

Town of Woodstock - Election District Boundaries

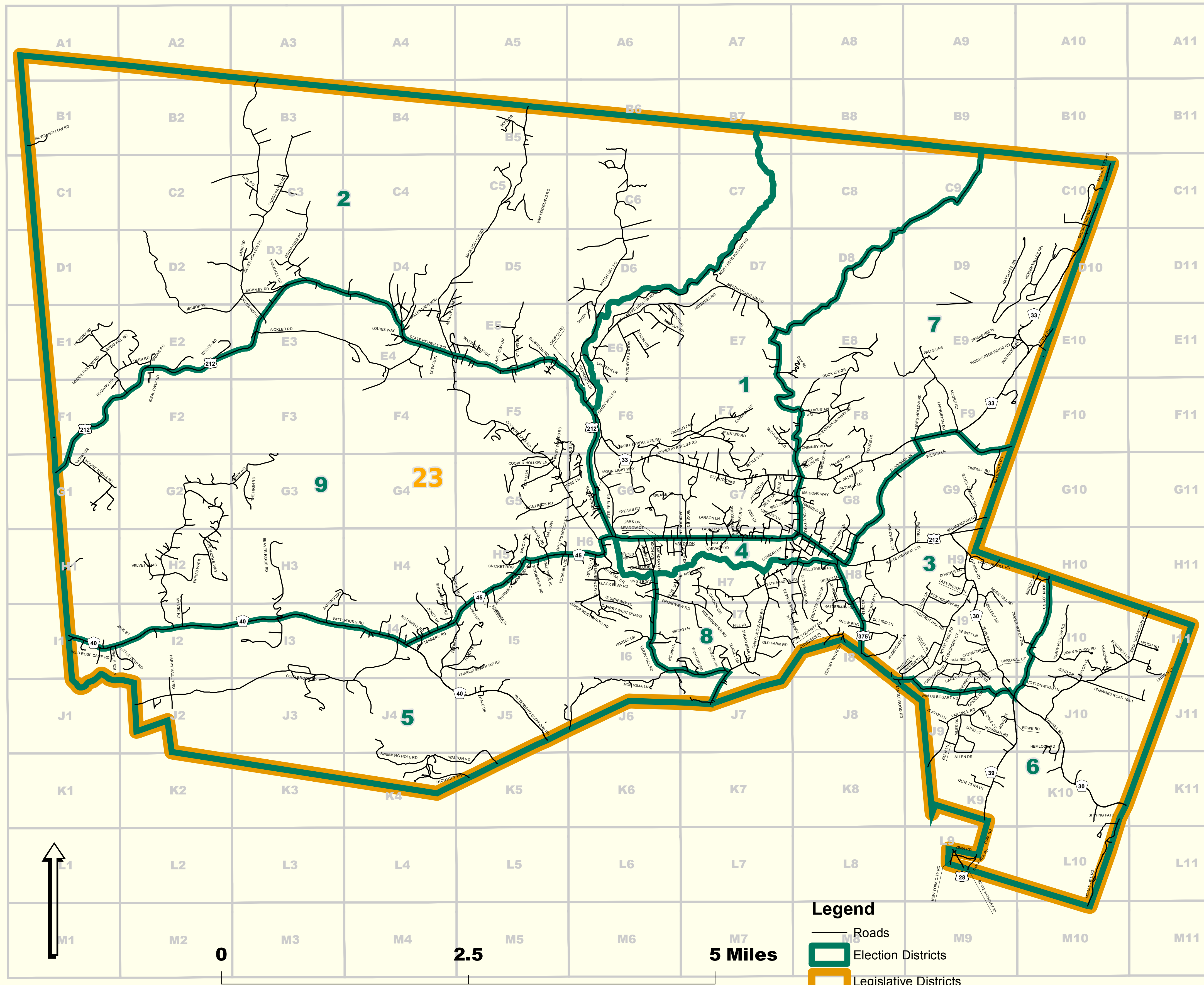

STREET INDEX

AARONS WAY 13, H3, H4	ELLYN LANE H8, G8	MILLER ROAD F1	SICKLER ROAD E4, E3
ABBEY ROAD H2, I2, G3, G2	ELTNG LANE I4	MILLSTREAM ROAD H8	SILVER HOLLOW ROAD C3, B1, B3, D3, A3
ALLEN DRIVE J9, K9	ELWYN DRIVE H8	MINN HOLLOW ROAD B5, E4, D5, D4, C5	SIMMONS COURT H7
ANGUS LANE G5, G6, F6	ELWYN QUARRY G8, H8	MONTANA LANE R, J8	SIMMONS DRIVE G8
APPLE ROCK DRIVE H7	ERIKAS WALK H2	MOONLIGHT WAY G6	SIMMONS DRIVE NORTH G8
ASHLEY LANE E4	EVERGREEN LANE H8	MORAY HILL ROAD K10, L10, M10	SKYE DRIVE B5
AVALON HILL J10	FALLS CROSSING E7	MOUNT GUARDIAN ROAD E6	SLED HILL ROAD H8
BEAVER RIDGE ROAD H3, I3	FARM HILL ROAD D3	MOUNT TOBIAS ROAD G1	SNOW RIDGE B
BELLOWS LANE G7	FERN HOLLOW H7	MOUNT VIEW AVENUE G7, H7, G8	SONANDO LANE H5, I5
BAUNGARTEN ROAD H8, G9	FITZSIMMONS LANE H7	MOUNTAIN LAUREL LANE G7	SPEARHEAD ROAD G6, H6, G7, G6
BIRCH LANE 18, H8	FONTYNE HILL ROAD H9	MOUNTAIN LAUREL LANE G7	STATE HIGHWAY 212 H8, E6, E2, E4, H6, E3, D3, H8, D4, E5, G6, F2, G1, F1, F8
BIRCH TREE DRIVE H8	FOREST DRIVE H6	MUNICHKIN LANE I10	STATE HIGHWAY 28 L9
BITTLES LANE G7	FOX HOLLOW ROAD H9, J9	MUSIC HILL ROAD H9, I9	STATE HIGHWAY 375 H8, I8
BLACK BEAR ROAD H8	GARRISON ROAD E5	MYSTIC ROAD H2, I2	STOLL ROAD I10
BLUE JAY WAY H8	GITNKOP ROAD H9	NEHER STREET H7	STONERIDGE COURT I9
BLUEBERRY HILL H6, H9	GLASCO TURNPIKE G7, G8, F9, G6, F8, G8, G6	NEW KEEFE HOLLOW E6	STREAMSIDE TERRACE H8
BLUES QUARRY ROAD G9	GLEN LANE J9	NEW KEEFE HOLLOW D7	STREAMSIDE TERRACE H8
BLUESTONE ROAD 18, H7, H8, I7	GOAT HILL ROAD E10	NEW YORK CITY ROAD L9	STREBEL ROAD F6, G6, H6
BOBWHITE DRIVE H8	GROG KILL ROAD E2, E1, F1, F2	NEWCUT ROAD E9	STUDIO LANE G7
BOGGS HILL G8, F8	GROVE ROAD E2	NILES DRIVE J9, K9	SUGAR BEAR LANE I7
BRARWOOD LANE H8	HAPPY VALLEY ROAD J2	NORTHWOODS ROAD G8	SULLEYS LANE H8
BRIDGE HOLLOW ROAD E1	HARDER ROAD H8	NORTHWOODS ROAD G8	SUNSET DRIVE I7
BROADVIEW ROAD I7, H7, H6	HARMATI LANE E5	NYARI DRIVE I7, I6	SUNSET DRIVE I7
BROOK ROAD H8	HASERBROOK LANE I8	OHAYO MOUNTAIN ROAD H7, H8, I7, J7	TANNERY BROOK ROAD J8
CALAMAR LANE H7	HENLOCK LANE H8, H8	OLD BEARMAN LANE H7	TANGLEWOOD ROAD J8
CALIFORNIA QUARRY ROAD F8, E8	HENLOCK ROAD J10, K10	OLD FARM ROAD I7	TATRA RIDGE ROAD H7, H8
CAMELOT F7	HERVEY WHITE ROAD I8	OLD FORGE ROAD H8, H7	THE HIGH ROAD G3
CANNON CIRCLE H7, I7	HICKORY HILL ROAD I9, J9	OLD WAGON ROAD I8, I8	THE MIDDLE WAY G2, H2
CARDINAL COURT J9	HICKORY HOLLOW ROAD G8	OLD ZENNA LANE K9	TIMBER NOTCH TRAIL I10
CARDINAL DRIVE J9	HICKORY ROAD E1	ORCHARD LANE H7	TINCKILL ROAD G9
CAREY DRIVE I8, I9	HIDDEN VALLEY TRAIL D10	ORCHARD LANE NORTH H7, G7	TINKER STREET H8, H7, H9
CASABLANCA LANE H8	HILL ROAD I7, H7	ORCHARD LANE NORTH H7, G7	TORN HILL ROAD I8
CEDAR WAY G7	HILLMAN ROAD G8	ORCHARD LANE NORTH H7, G7	TRANS HOLLOW E9
CHARLIE SPANNAKE ROAD H4, I5	HITCO HILL ROAD E8, E8, D8, C8	ORCHARD LANE NORTH H7, G7	TURKEY LANE I8, I7
CHESTERS PLACE I8	HOSEA PARK ROAD F2, E2	ORCHARD LANE NORTH H7, G7	UPPER BYRDCLIFF ROAD G8, F8, F7, G7
CHESTNUT HILL ROAD H8, I8, H9	JACKSON LANE G6, G7	ORCHARD LANE NORTH H7, G7	UPPER WEST OHAYO ROAD I8, H6
CHIMNEY ROAD F8	JANE STREET I2	ORCHARD LANE NORTH H7, G7	VAN DALE COURT J9
CHIRCOCK LANE I9	JESSOP ROAD D2, D3, E2, E3	ORCHARD LANE NORTH H7, G7	VAN DALE ROAD K3, J9
CHURCH ROAD E6, E5	JOHN JOY ROAD I10, I10, I10, J9	ORCHARD LANE NORTH H7, G7	VAN DE BOGART ROAD J9
COLD BROOK ROAD J3, I3, I4, J4, J2	JONES QUARRY ROAD I8	ORCHARD LANE NORTH H7, G7	VAN HOOGLAND ROAD C5
COMBUD DRIVE H7	JONET LANE I4	ORCHARD LANE NORTH H7, G7	VAN WAGNER ROAD E3, D3
COOPER HOLLOW LANE G5	JUNIPER LANE G7	ORCHARD LANE NORTH H7, G7	VELVET UNDERPASS H2
COOPERS LAKE ROAD F5, H6, G6, F4, G5, E4	KINGS EDGE H8	ORCHARD LANE NORTH H7, G7	VIA LUNA G6, H6
COTTONWOOD LANE J10	LAKE VIEW DRIVE E5	ORCHARD LANE NORTH H7, G7	VICINO DRIVE G1
COUNTRY CLUB LANE H8, I8	LAKE ROAD D3	ORCHARD LANE NORTH H7, G7	VIRING LANE I7, I8
CR 28A (NEW YORK CITY ROAD)	LANTERN LANE E5	ORCHARD LANE NORTH H7, G7	VIOLET PLACE I9
CR 30 (SAWKILL ROAD)	LARK DRIVE H6	ORCHARD LANE NORTH H7, G7	WAKELINE ROAD I7
CR 30 (ZENA ROAD)	LARSON LANE G7	ORCHARD LANE NORTH H7, G7	VALLEY VIEW WAY E4
CR 33 (GLASCO TURNPIKE)	LASHER ROAD H7	ORCHARD LANE NORTH H7, G7	WALTON ROAD K4, K5, J5
CR 33 (WEST SAUGERTIES ROAD)	LAUREN COURT I11	ORCHARD LANE NORTH H7, G7	WARDWELL LANE H8
CR 39 (ZENA ROAD)	LAZY BROOK LANE H9, I9	ORCHARD LANE NORTH H7, G7	WATER HALL WAY H7
CR 40 (WITTENBERG GLENFORD ROAD)	LEWIS HOLLOW ROAD F9, E9	ORCHARD LANE NORTH H7, G7	WATSON WOODS E4, E5
CR 40 (WITTENBERG ROAD)	LIBRARY LANE H7, G7	ORCHARD LANE NORTH H7, G7	WEBSTER ROAD I7
CR 45 (WITTENBERG GLENFORD ROAD)	LITTLE DEER ROAD I1, I2	ORCHARD LANE NORTH H7, G7	WEST BEND DRIVE J10, J10
CR 45 (WITTENBERG ROAD)	LIVINGSTON DRIVE F9	ORCHARD LANE NORTH H7, G7	WEST BYRDCLIFF ROAD F8
CROCKET RIDGE H6	LOCHNA ROAD H7, G7	ORCHARD LANE NORTH H7, G7	WEST CHAYO MOUNTAIN ROAD H8
CROSS PATCH ROAD B3, C3	LOUIS WAY E4	ORCHARD LANE NORTH H7, G7	WEST SAUGERTIES ROAD B10, E10, C10, F9, E9, D10
DAY ROAD E7, E8	LOWER BYRDCLIFFE ROAD G7, G8	ORCHARD LANE NORTH H7, G7	WHITE BIRCH LANE L1
DE LIRIO LANE I8	LUND COURT J9	ORCHARD LANE NORTH H7, G7	WHITES LANE H8
DEER ROAD F11	MANDEL ROAD H8	ORCHARD LANE NORTH H7, G7	WHITETAIL DRIVE H8
DEGRAFFS WAY I7	MANOR DRIVE H8	ORCHARD LANE NORTH H7, G7	WHITNEY DRIVE I8, I8
DEMING STREET H8	MANTOU WAY E6	ORCHARD LANE NORTH H7, G7	WILD ROSE HILL H5
DENISE ALLEY H8	MAPLE LANE H8	ORCHARD LANE NORTH H7, G7	WILBUR LANE F9, G9
DEVAL ROAD H7	MARIONS WAY G8	ORCHARD LANE NORTH H7, G7	WILD ROSE CAMP ROAD I1
DEWITT LANE I9	MARKED GROVE H6	ORCHARD LANE NORTH H7, G7	WILD ROSE HILL H5
DIANORA ROAD I9	MAURIZI LANE I9	ORCHARD LANE NORTH H7, G7	WILEY LANE G7
DIXON AVENUE H8	MCDANIEL ROAD E7, E6, D7, D6	ORCHARD LANE NORTH H7, G7	WINDSWEEP ROAD H5
DORN WOODS ROAD I10	MOGEE ROAD E9, F9	ORCHARD LANE NORTH H7, G7	WINDY KNOLL H5
DOWNER LANE H9	MEADOW COURT H6	ORCHARD LANE NORTH H7, G7	WITTON TREE ROAD J9, J8, I9
DUTCH WAY H8, I8	MEADOW LANE H8	ORCHARD LANE NORTH H7, G7	WITTENBERG GLENFORD ROAD H8, I4, H5, J5, I4
EASTON LANE H8, G9	MEADS MOUNTAIN ROAD F8, E7, F7, G8, D7	ORCHARD LANE NORTH H7, G7	WITTENBURG ROAD I1, I4, I3, I2
ECHO LANE G5	MEHERRIN ROAD H9, I9	ORCHARD LANE NORTH H7, G7	WOLFEN LANE H7
EDGEWOOD LANE H8	MELLERT ROAD H8, I9	ORCHARD LANE NORTH H7, G7	WOODS ROAD E2
EDWARDS LANE I10	MELUCH ROAD I11	ORCHARD LANE NORTH H7, G7	WOODSTOCK RIDGE ROAD H7
EIGHMEY ROAD D3	MILL HILL ROAD H8	ORCHARD LANE NORTH H7, G7	WOODSTOCK RIDGE ROAD E10, E10
		ORCHARD LANE NORTH H7, G7	YERRY HILL ROAD I7, I6, H6
		ORCHARD LANE NORTH H7, G7	ZENA HIGHWOODS ROAD I1, H10, I10
		ORCHARD LANE NORTH H7, G7	ZENA ROAD H9, J9, L9, K9, I9

HAMLET OF WOODSTOCK

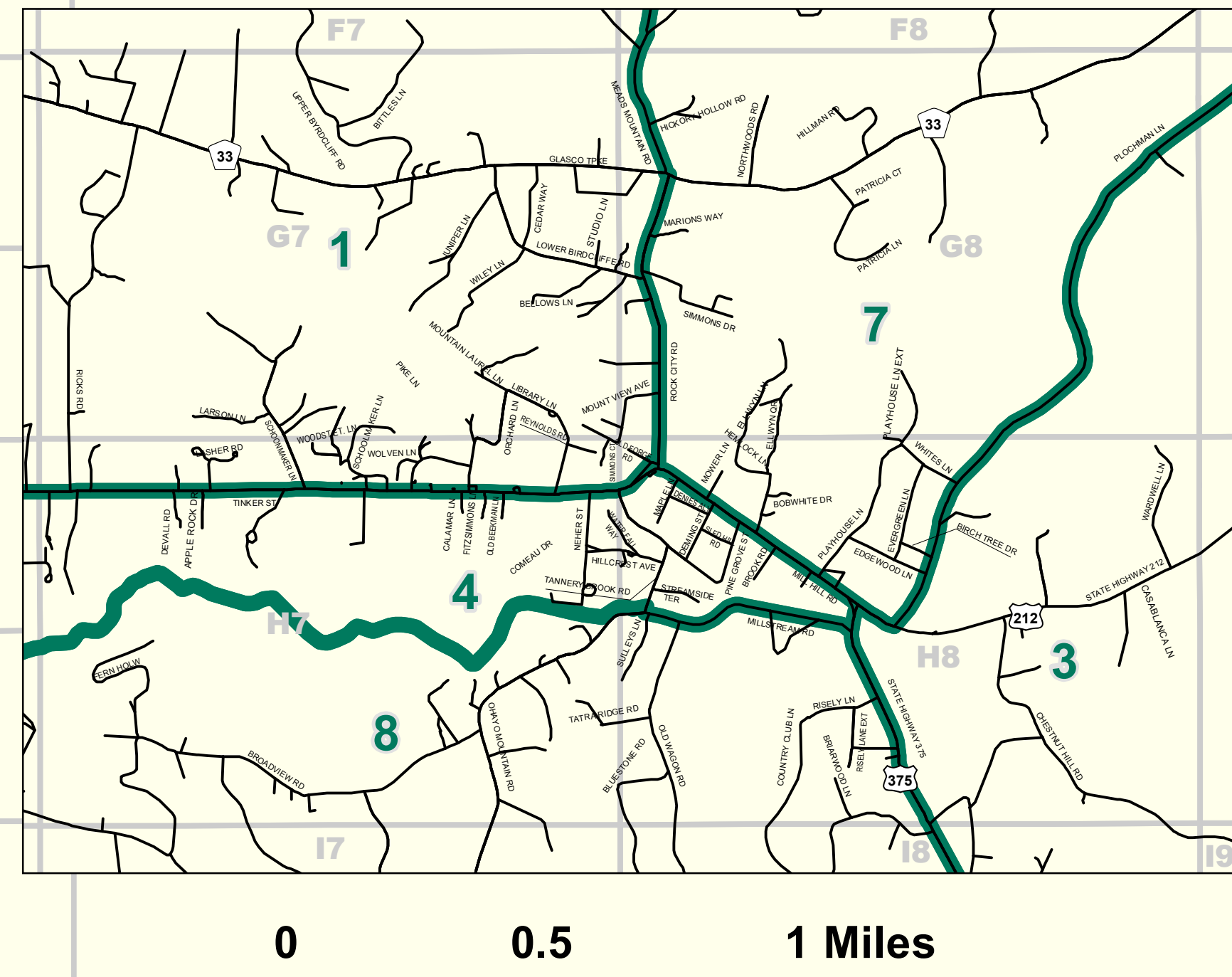

Legend

- Roads
- Election Districts
- Legislative Districts

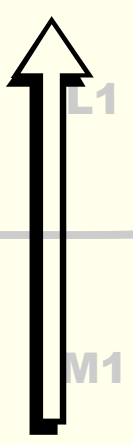

0 2.5 5 Miles

0 0.5 1 Miles