

Parcel # 30

Current Owner:

Assessed to: ARI'S GARDENS GROUP LLC

TOWN OF: LLOYD

SBL: 87.20-2-4

**Property Class: 311
Residential Vacant Land**

Location: 19 TANO DR

Oldest Year of Tax: 2015 G

Amount: \$ 11,271

Acres: 0.25

Front: 0

Depth: 0

**No Image
Available**

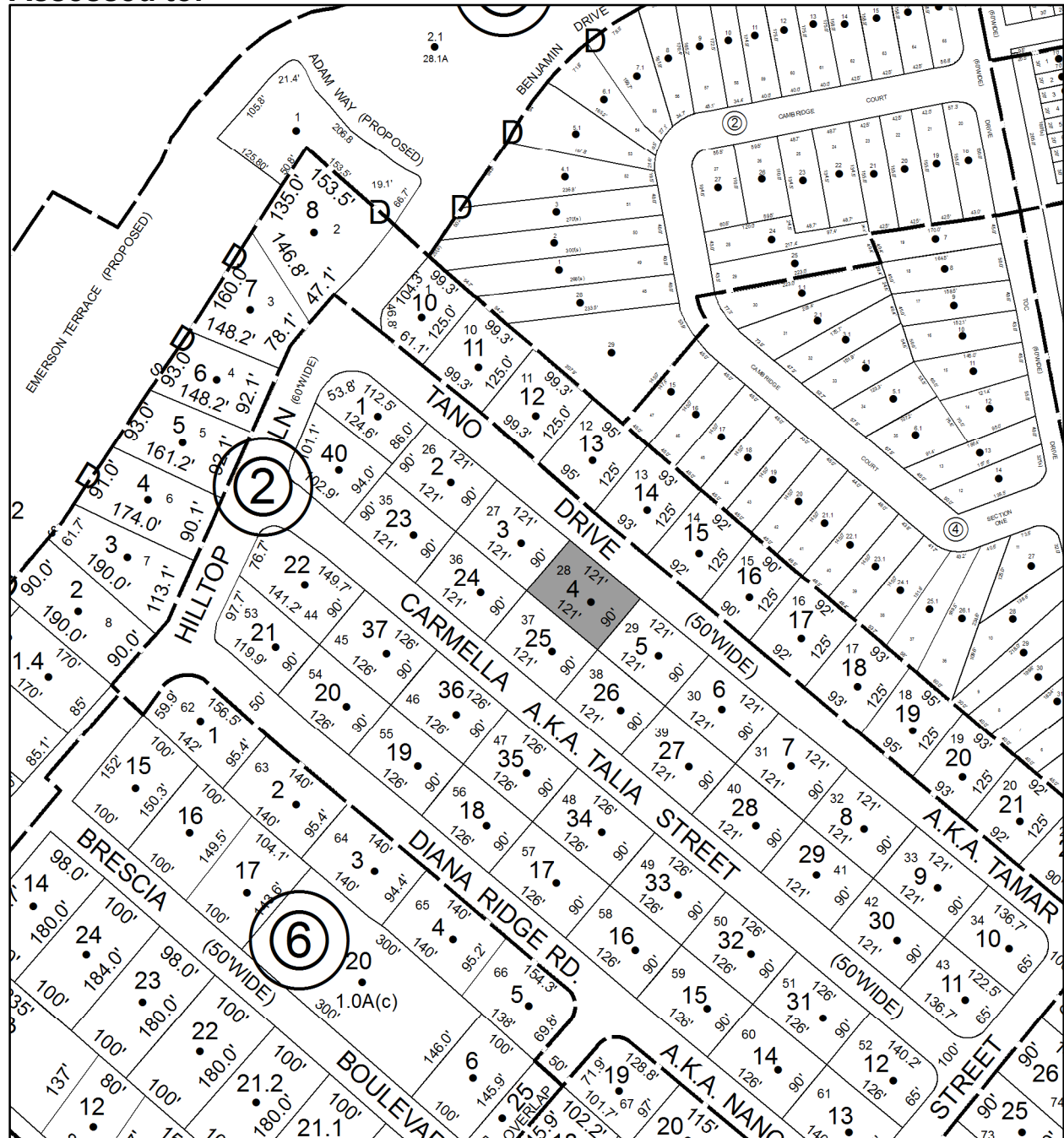

Parcel # 31

TOWN OF: LLOYD

SBL: 88.13-4-40.100

Property Class: 311
Residential Vacant Land

Location: BELLEVUE RD

Oldest Year of Tax: 2013 G

Amount: \$ 53,703

Acres: 2

Front: 0

Depth: 0

**No Image
Available**

Current Owner: COUNTY OF ULSTER
Assessed to: RELYEA JAMES L

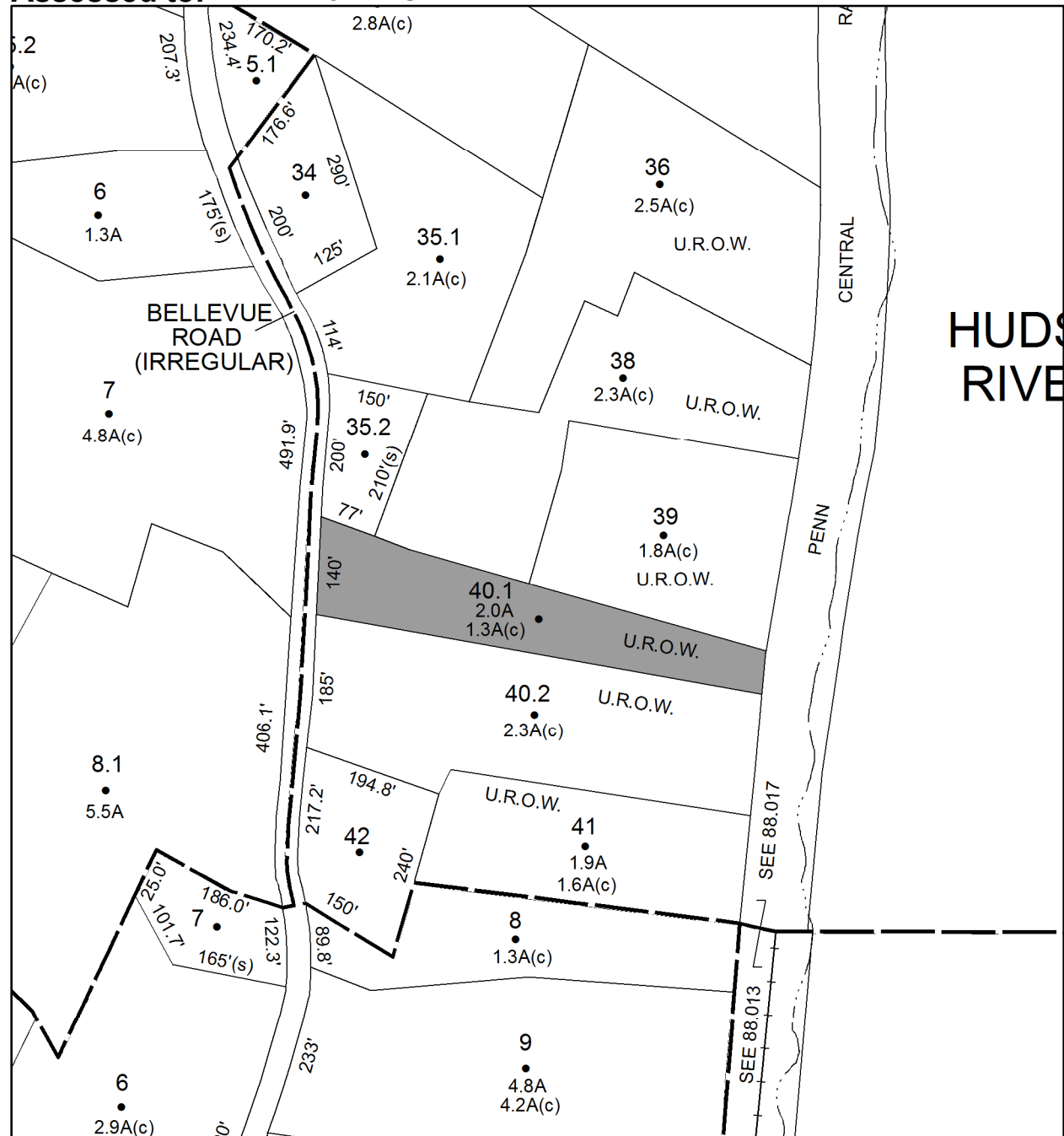

Parcel # 33

TOWN OF: MARBLETOWN

SBL: 46.4-2-38

Property Class: 314

Rural Vacant Lots of 10 Acres or Less

Location: UPLAND RD

Oldest Year of Tax: 2015 G

Amount: \$ 779

Acres: 3.7

Front: 0

Depth: 0

No Image Available

Current Owner:

Assessed to: GOODING RICHARD H JR

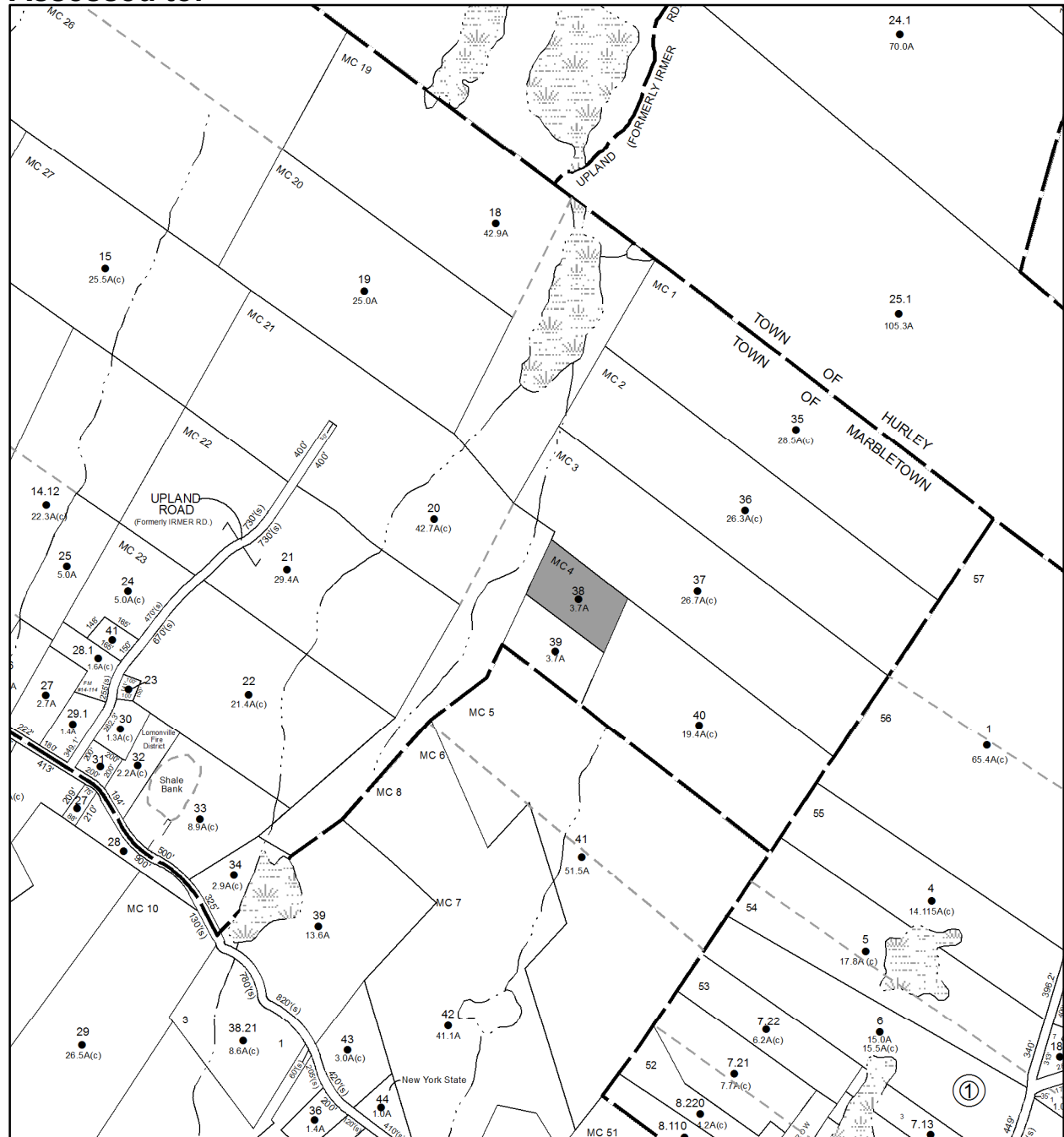

Parcel # 39

TOWN OF: MARBLETOWN

SBL: 61.4-3-58

Property Class: 311
Residential Vacant Land

Location: MARYLAND CT

Oldest Year of Tax: 2008 G

Amount: \$ 6,298

Acres: 0.6

Front: 0

Depth: 0

Current Owner: COUNTY OF ULSTER

Assessed to: DALTON-BRUSH BUILDING & CONSULTING LLC

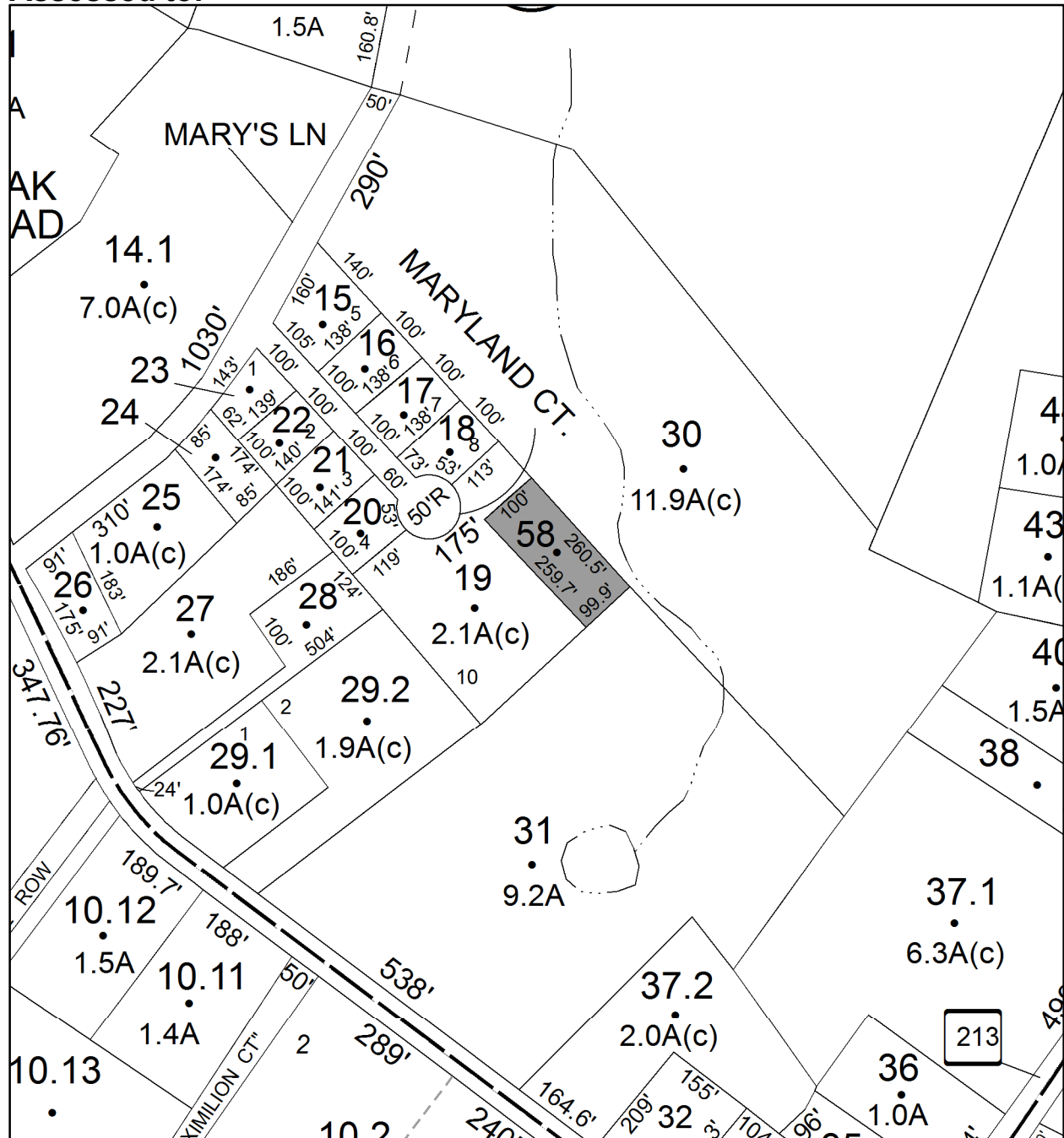

No Image Available

Parcel # 43

TOWN OF: MARLBOROUGH

SBL: 102.2-4-6

Property Class: 311
Residential Vacant Land

Location: CLARKES LN

Oldest Year of Tax: 2014 G

Amount: \$ 18,504

Acres: 3.1

Front: 0

Depth: 0

**No Image
Available**

Current Owner: COUNTY OF ULSTER
Assessed to: TUMBLESON ARTHUR

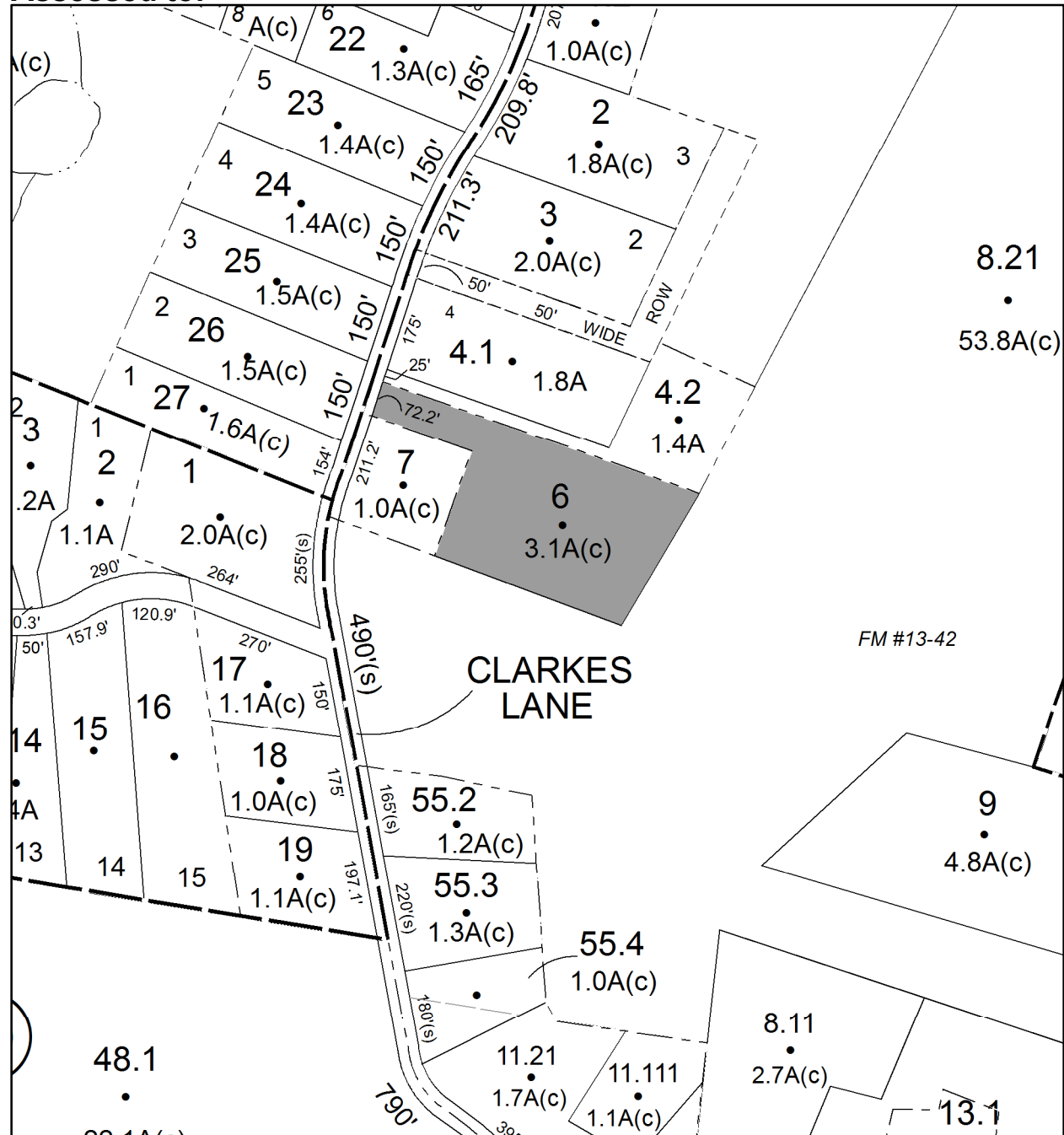

Parcel # 53

TOWN OF: MARLBOROUGH

SBL: 108.3-4-23.170

Property Class: 311
Residential Vacant Land

Location: WINSTON PL

Oldest Year of Tax: 2013 G

Amount: \$ 5,423

Acres: 3.3

Front: 0

Depth: 0

No Image
Available

Current Owner: COUNTY OF ULSTER

Assessed to: NEW GEN CONSTRUCTION INC

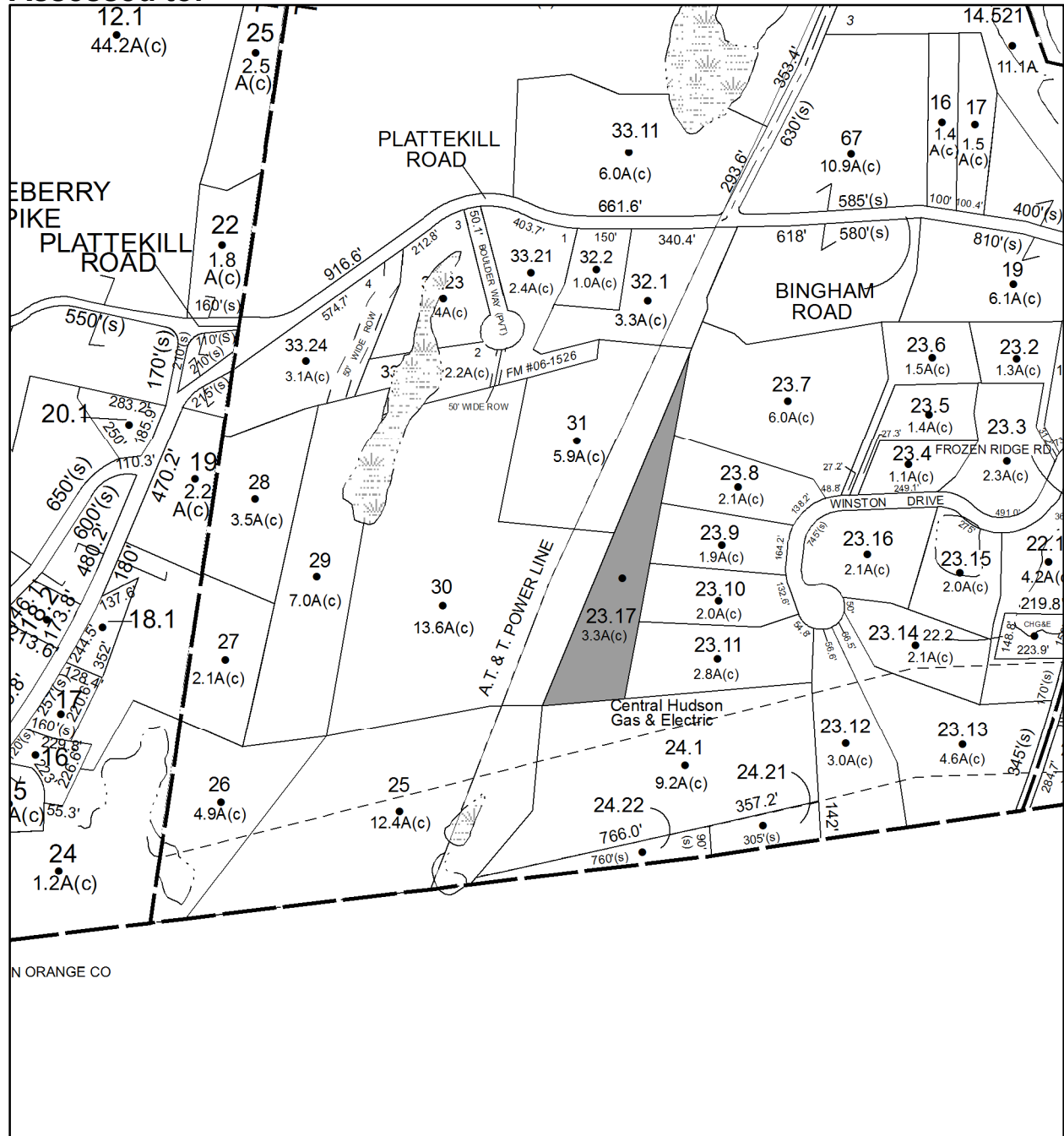

Parcel # 57

TOWN OF: MARLBOROUGH

SBL: 109.1-2-38

Property Class: 311
Residential Vacant Land

Location: ROUTE 9W

Oldest Year of Tax: 2014 G

Amount: \$ 6,457

Acres: 0.23

Front: 0

Depth: 0

No Image
Available

Current Owner: COUNTY OF ULSTER
Assessed to: MANNESE DOMINICK

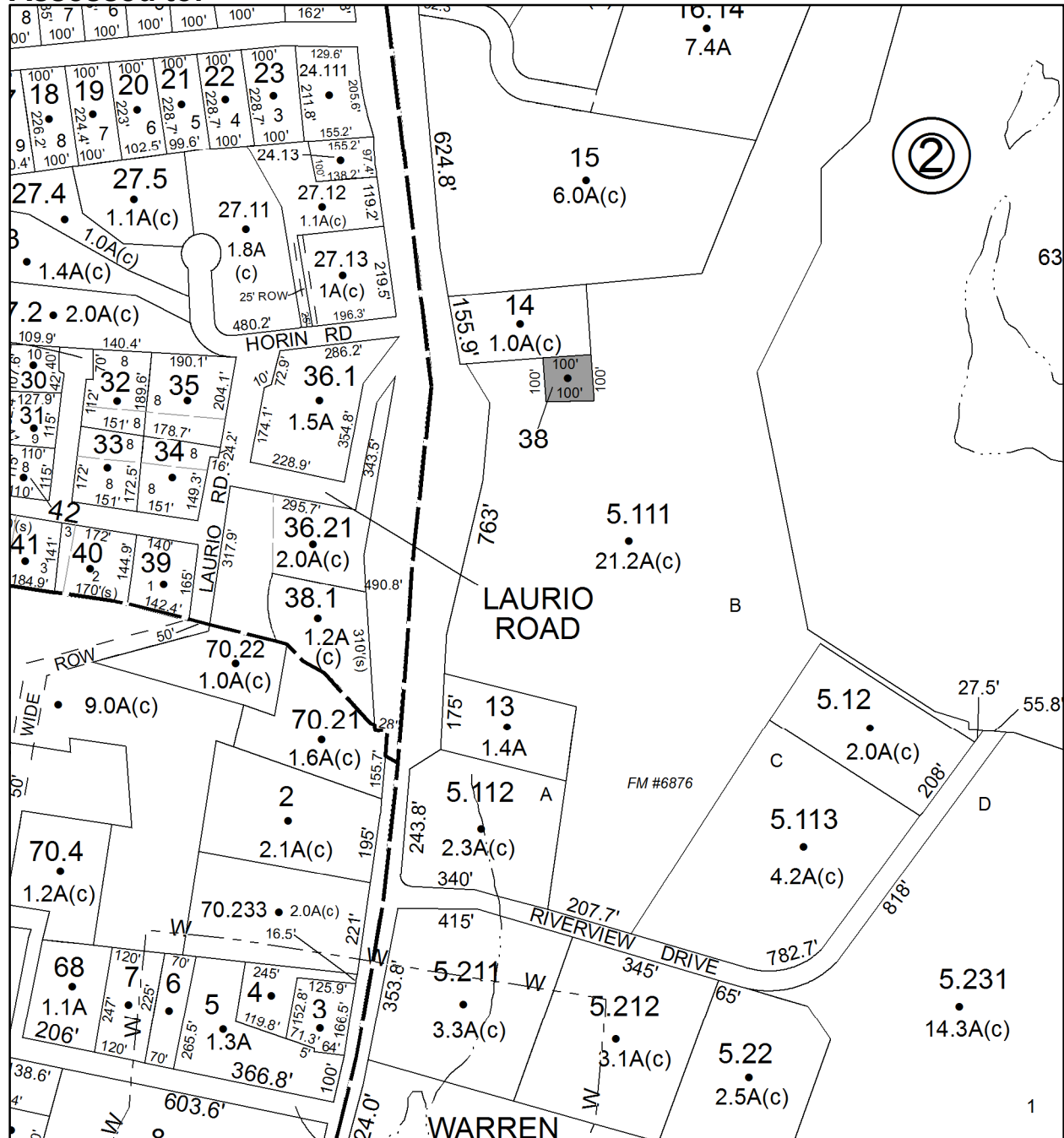

Parcel # 61

Current Owner: COUNTY OF ULSTER
Assessed to: YUDELSON DEIRDRE

TOWN OF: NEW PALTZ

SBL: 87.5-3-2.212

Property Class: 971

Wetlands, Either Privately or Governmentally Owned

Location: PLUTARCH RD

Oldest Year of Tax: 2013 G

Amount: \$ 2,169

Acres: 5.2

Front: 0

Depth: 0

No Image Available

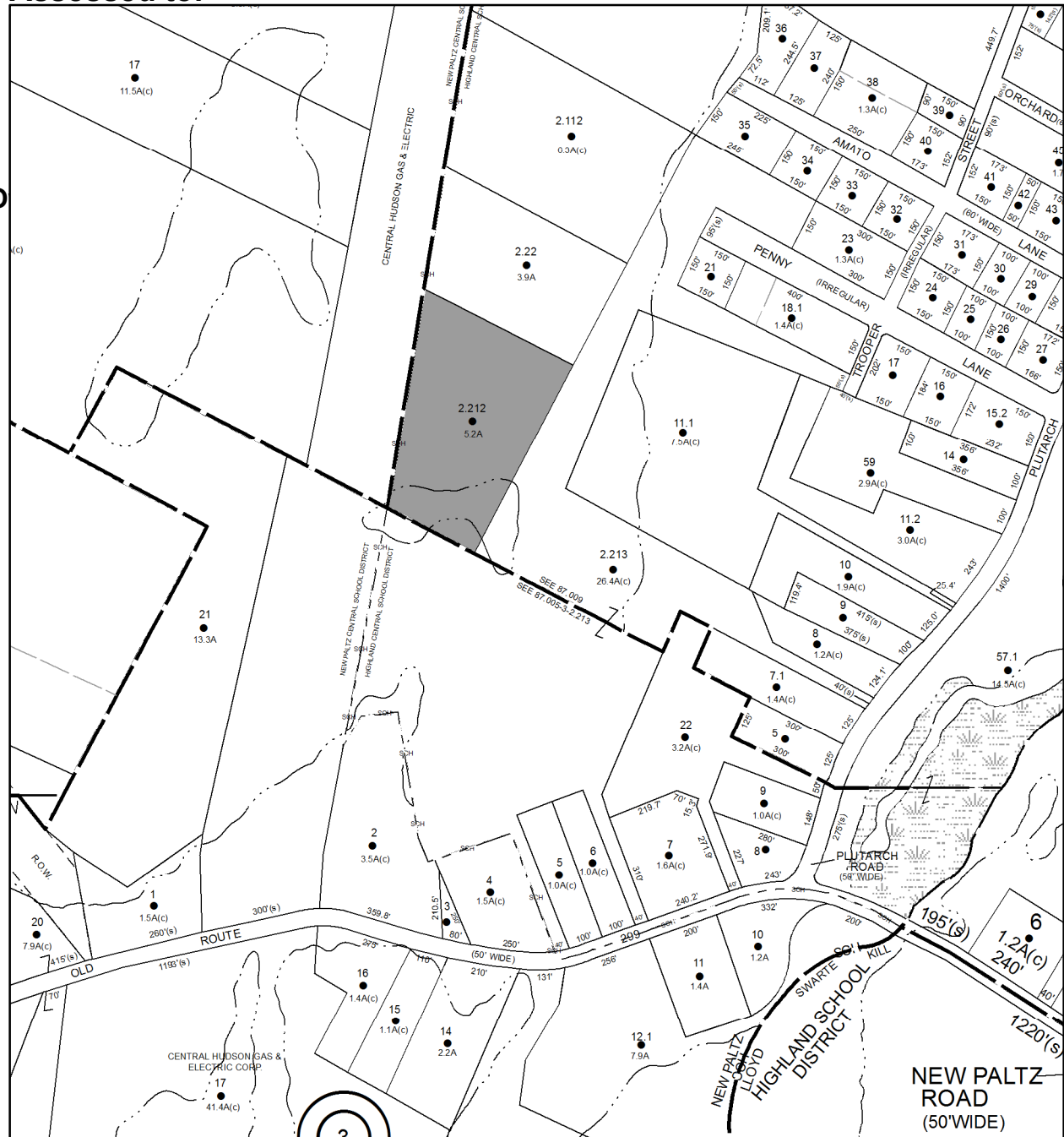

Parcel # 62

TOWN OF: NEW PALTZ

SBL: 87.5-3-55

Property Class: 314

Rural Vacant Lots of 10 Acres or Less

Location: PLUTARCH RD

Oldest Year of Tax: 2014 G

Amount: \$ 1,503

Acres: 0.26

Front: 75

Depth: 150

No Image Available

Current Owner: COUNTY OF ULSTER
Assessed to: MYERS BETTY JANE

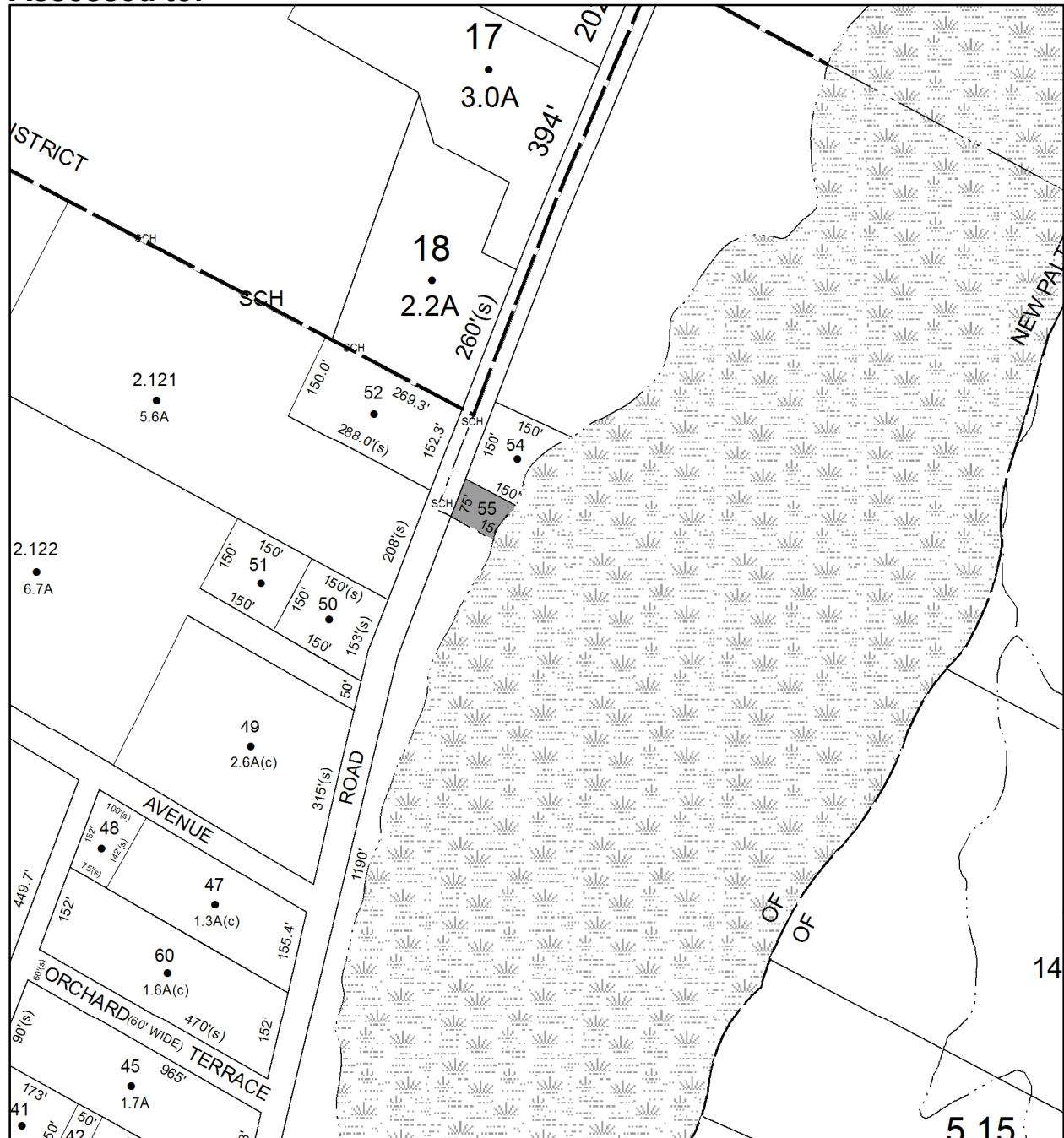

Parcel # 68

TOWN OF: OLIVE

SBL: 46.5-1-22.100

Property Class: 311
Residential Vacant Land

Location: LONGYEAR RD

Oldest Year of Tax: 2008 G

Amount: \$ 2,225

Acres: 0.25

Front: 0

Depth: 0

**No Image
Available**

Current Owner: COUNTY OF ULSTER

Assessed to: COUNTY OF ULSTER/BROWN MEGHAN & BROWN SUSAN

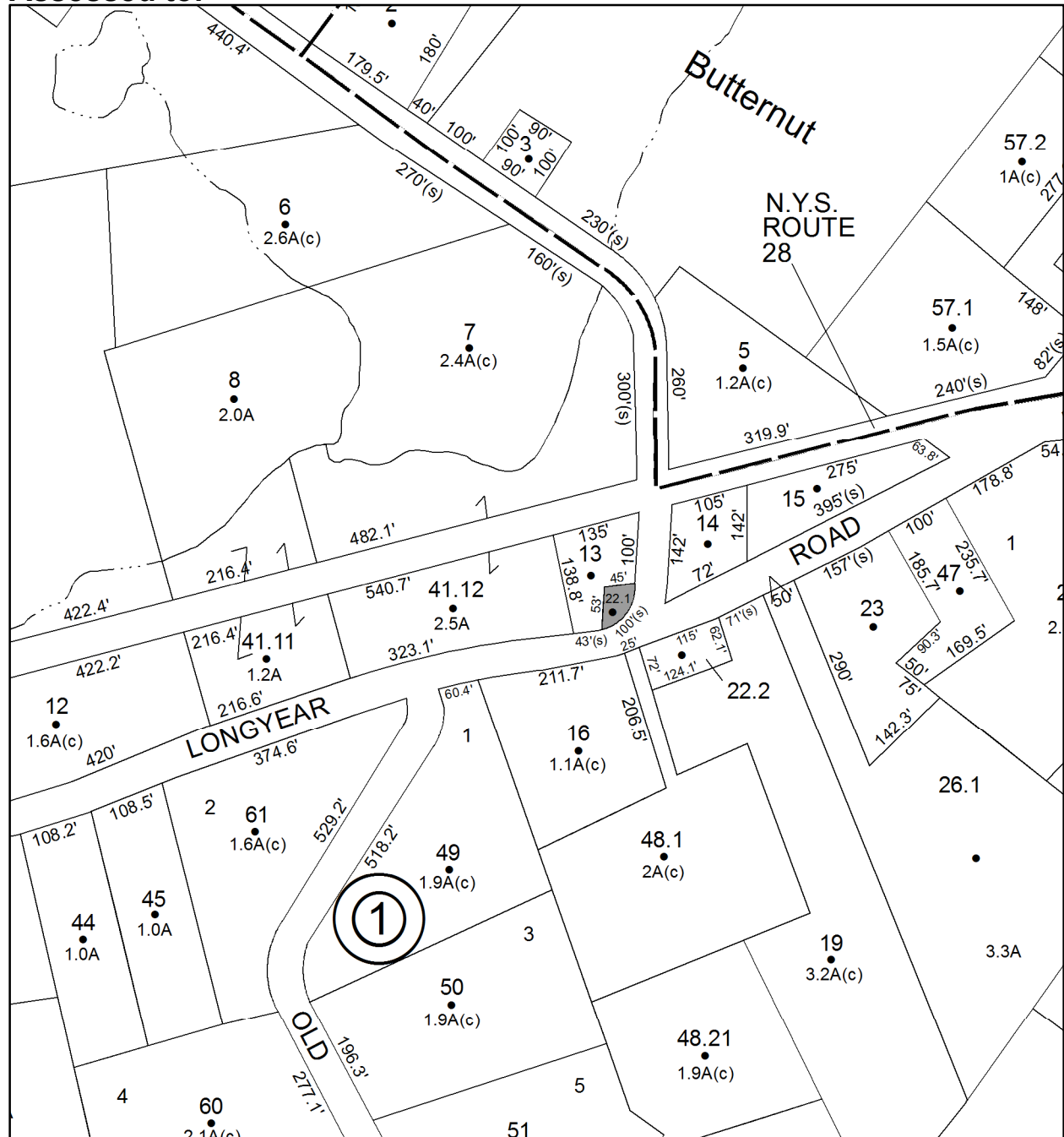

Parcel # 75

TOWN OF: PLATTEKILL

SBL: 101.20-2-12

Property Class: 314

Rural Vacant Lots of 10 Acres or Less

Location: 35 OVERLAND DR

Oldest Year of Tax: 2012 G

Amount: \$ 9,592

Acres: 0.45

Front: 0

Depth: 0

Current Owner:

Assessed to: FEBRES PEDRO FEBRES ANGELINA

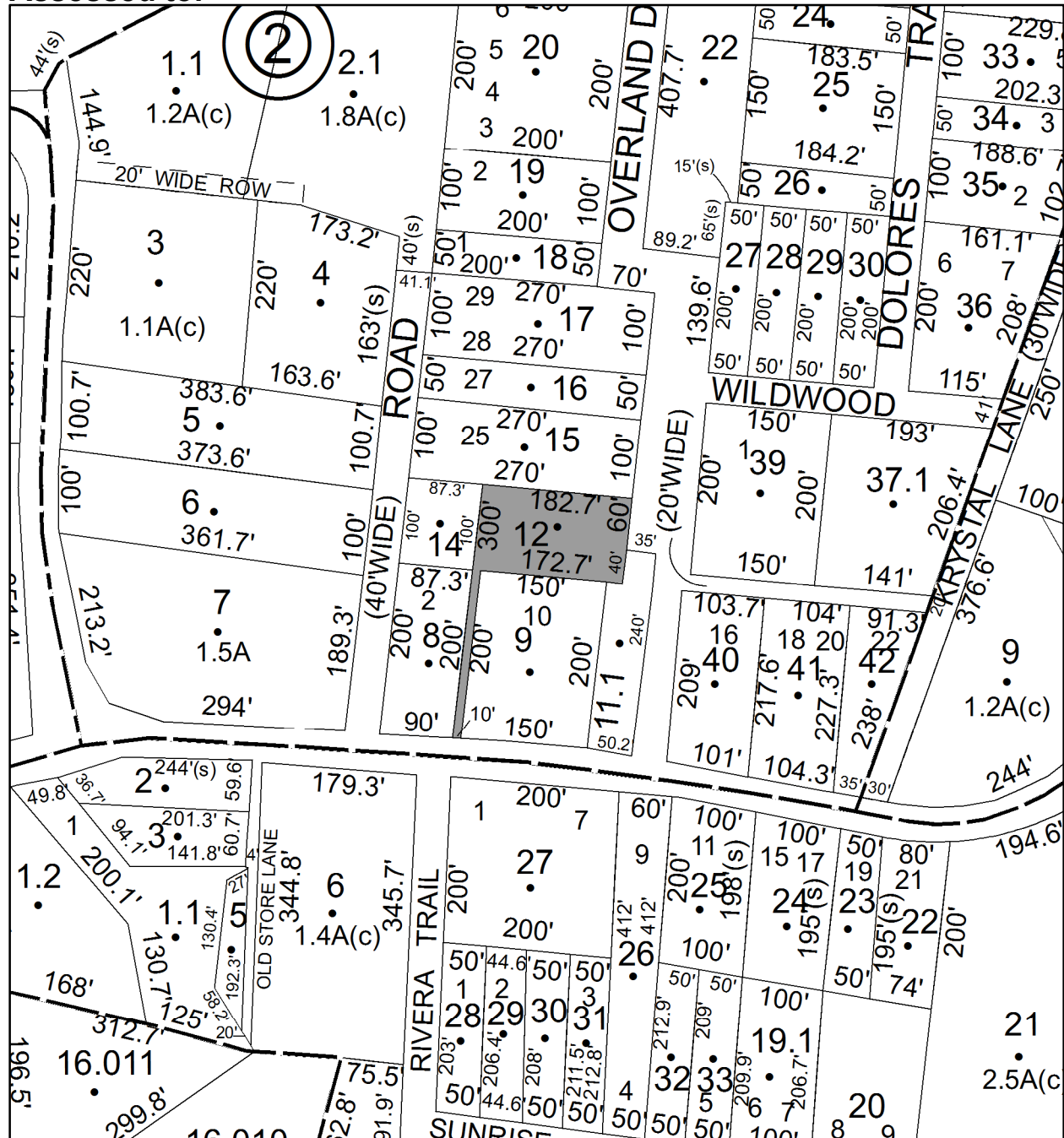

No Image Available

Parcel # 76

Current Owner: COUNTY OF ULSTER

Assessed to: FEBRES PEDRO FEBRES ANGELINA

TOWN OF: PLATTEKILL

SBL: 101.20-2-16

Property Class: 314

Rural Vacant Lots of 10 Acres or Less

Location: 41 OVERLAND DR

Oldest Year of Tax: 2012 G

Amount: \$ 1,934

Acres: 0.31

Front: 0

Depth: 0

No Image Available

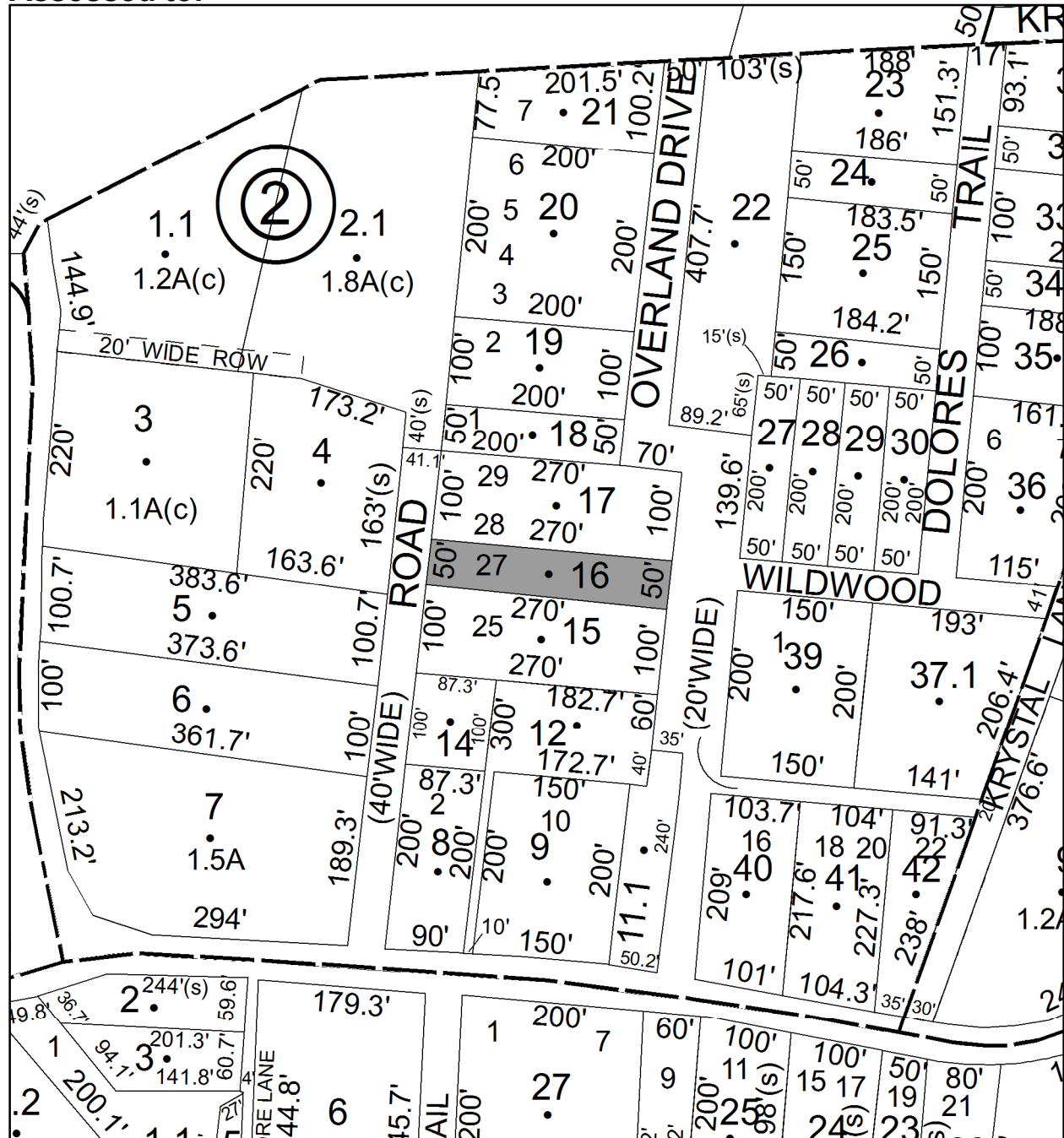

Parcel # 82

TOWN OF: PLATTEKILL

SBL: 108.1-2-5

Property Class: 314

Rural Vacant Lots of 10 Acres or Less

Location: 398 NEW UNIONVILLE RD

Oldest Year of Tax: 2014 G

Amount: \$ 20,545

Acres: 1.9

Front: 0

Depth: 0

No Image Available

Current Owner: COUNTY OF ULSTER
Assessed to: AMCA ASSOCIATES LTD

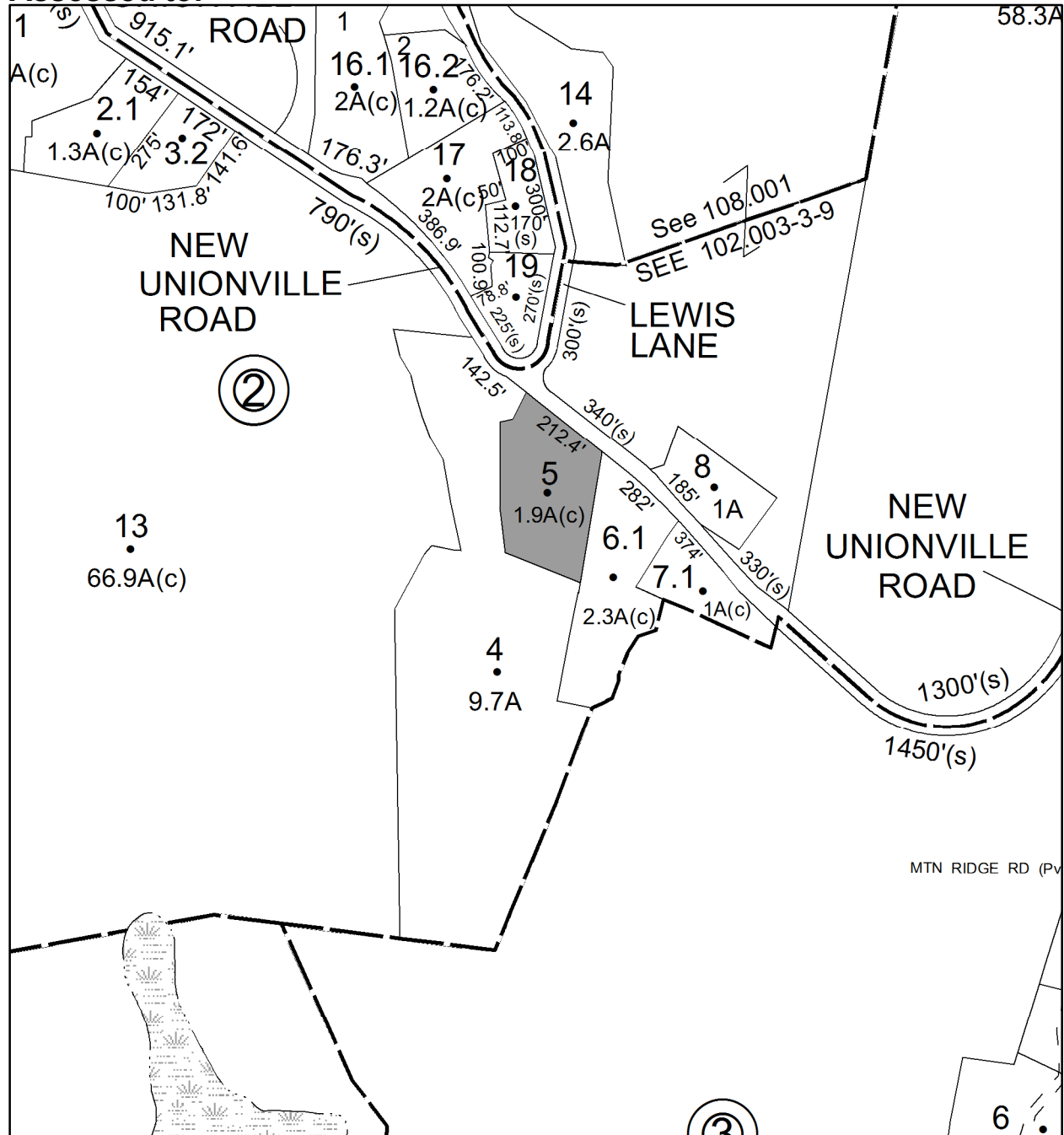

Parcel # 100

**Current Owner: COUNTY OF ULSTER
Assessed to: THE ESTATE OF JOHN DELORA**

TOWN OF: ROSENDALE

SBL: 70.42-1-35

**Property Class: 311
Residential Vacant Land**

Location: NORTH RD

Oldest Year of Tax: 2012 G

Amount: \$ 1,204

Acres: 0.13

Front: 0

Depth: 0

**No Image
Available**

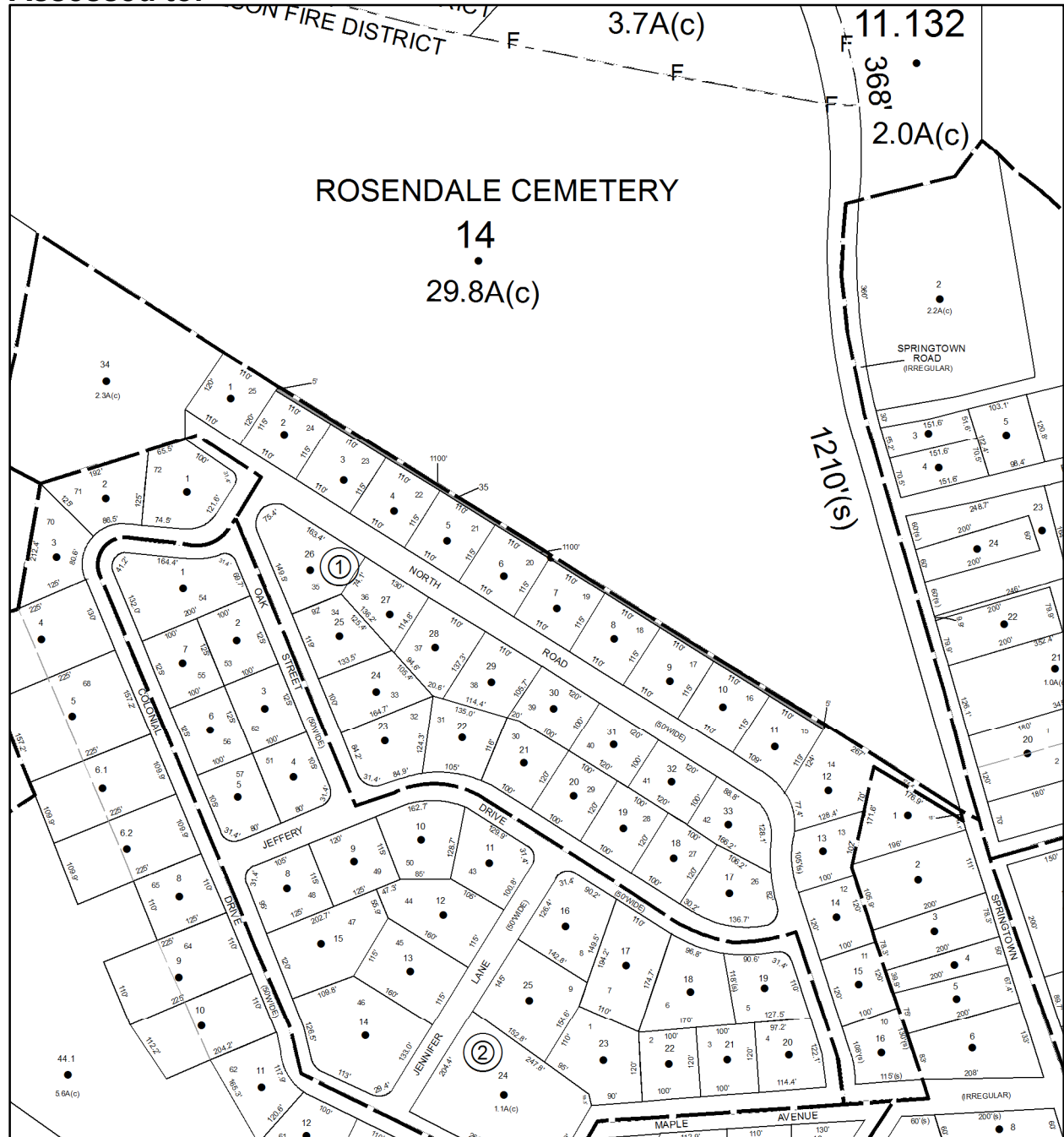

Parcel # 102

TOWN OF: ROSENDALE

SBL: 70.47-1-59

Property Class: 311
Residential Vacant Land

Location: BACK OF SO RD LOT 45

Oldest Year of Tax: 2014 G

Amount: \$ 500

Acres: 0.17

Front: 0

Depth: 0

**No Image
Available**

Current Owner: COUNTY OF ULSTER
Assessed to: KELECSENY JOHN

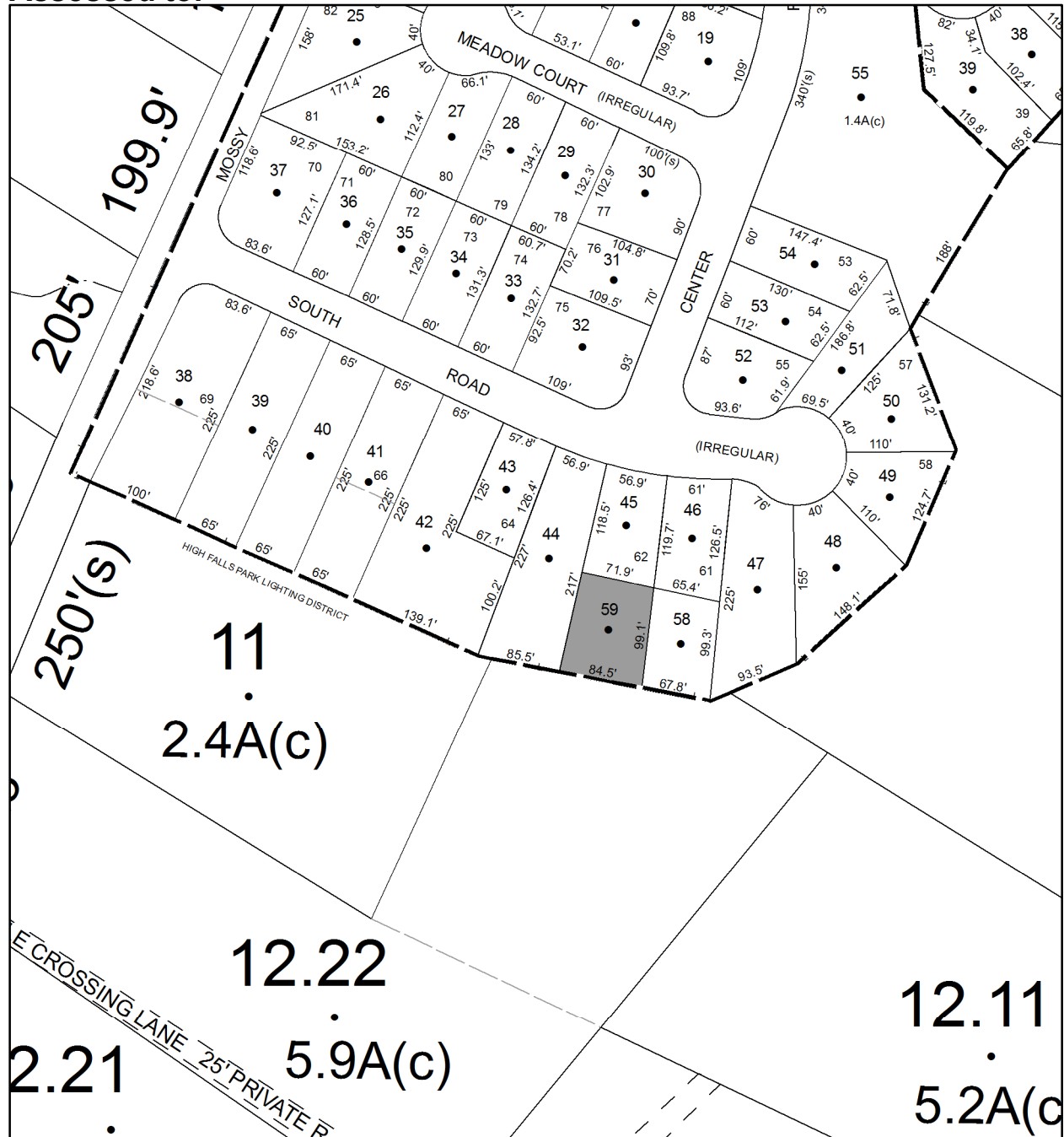

Parcel # 128

TOWN OF: SHANDAKEN

SBL: 4.45-1-17

Property Class: 311
Residential Vacant Land

Location: DEPOT ST

Oldest Year of Tax: 2014 G

Amount: \$ 2,287

Acres: 0.5

Front: 0

Depth: 0

**No Image
Available**

Current Owner: COUNTY OF ULSTER
Assessed to: SILK ROAD ORGANIZATION NY INC

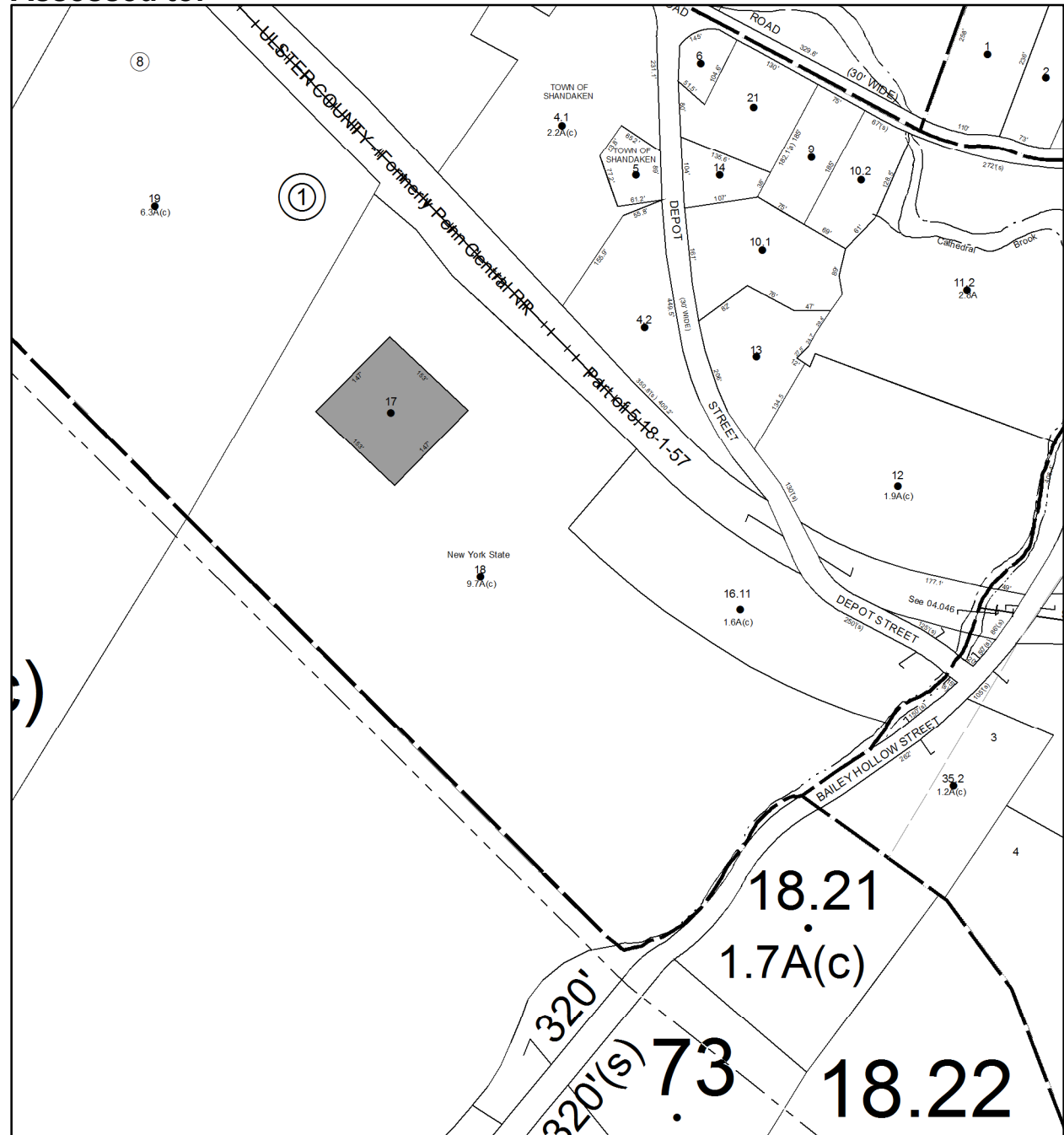

Parcel # 138

TOWN OF: SHAWANGUNK

SBL: 99.1-9-3

Property Class: 314

Rural Vacant Lots of 10 Acres or Less

Location: JANSEN RD

Oldest Year of Tax: 2014 G

Amount: \$ 7,504

Acres: 1.04

Front: 209

Depth: 0

No Image Available

Current Owner: COUNTY OF ULSTER

Assessed to: HIBBERT ANTONIO R SR. HIBBERT VANRENE

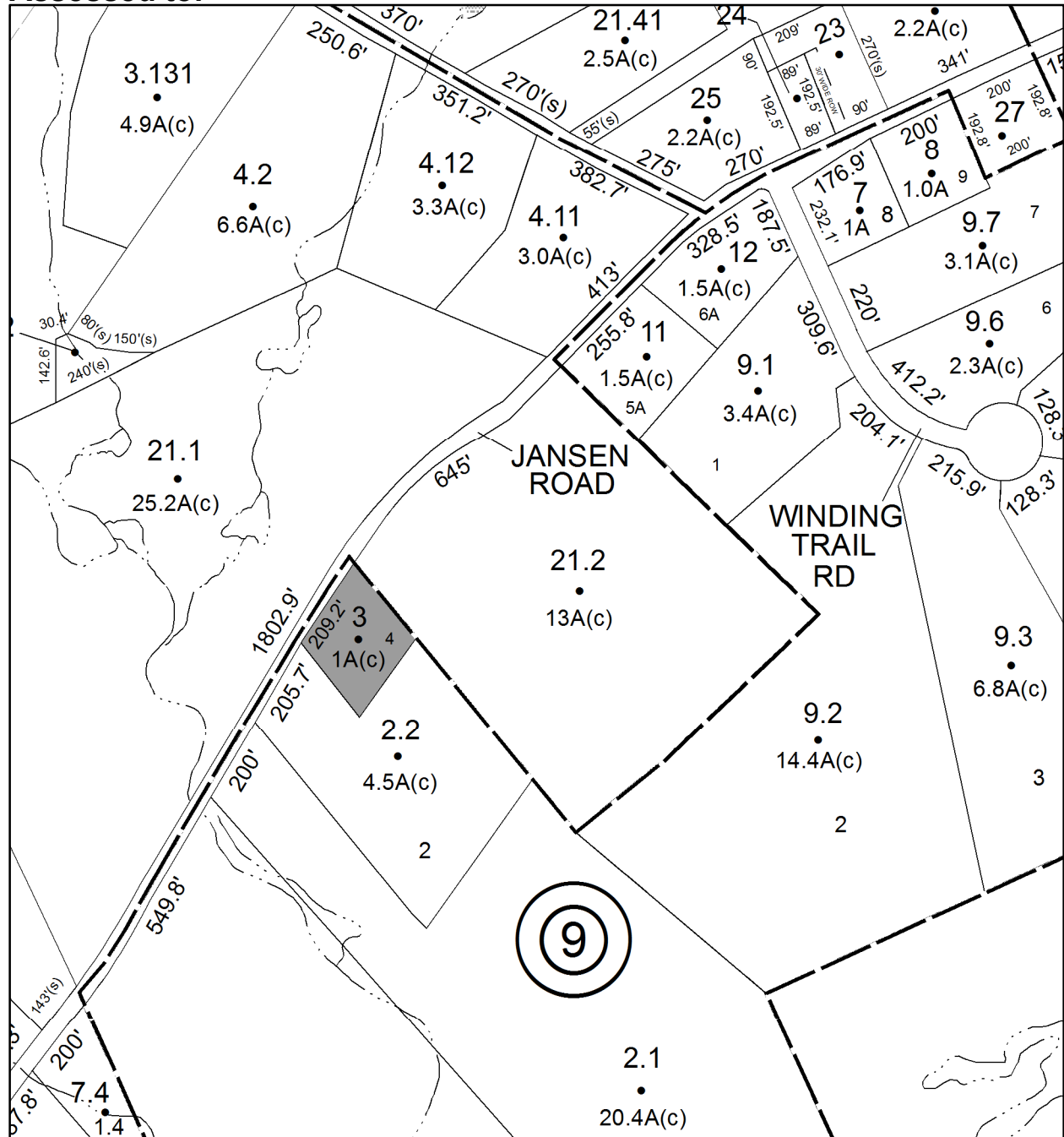

Parcel # 154

TOWN OF: ULSTER

SBL: 39.11-5-21

Property Class: 260
Seasonal Residences

Location: 144 EASTERN PKWY EXT

Oldest Year of Tax: 2015 G

Amount: \$ 12,178

Acres: 0

Front: 90

Depth: 300

Current Owner:

Assessed to: NAU ROBERT F NAU JOSITA

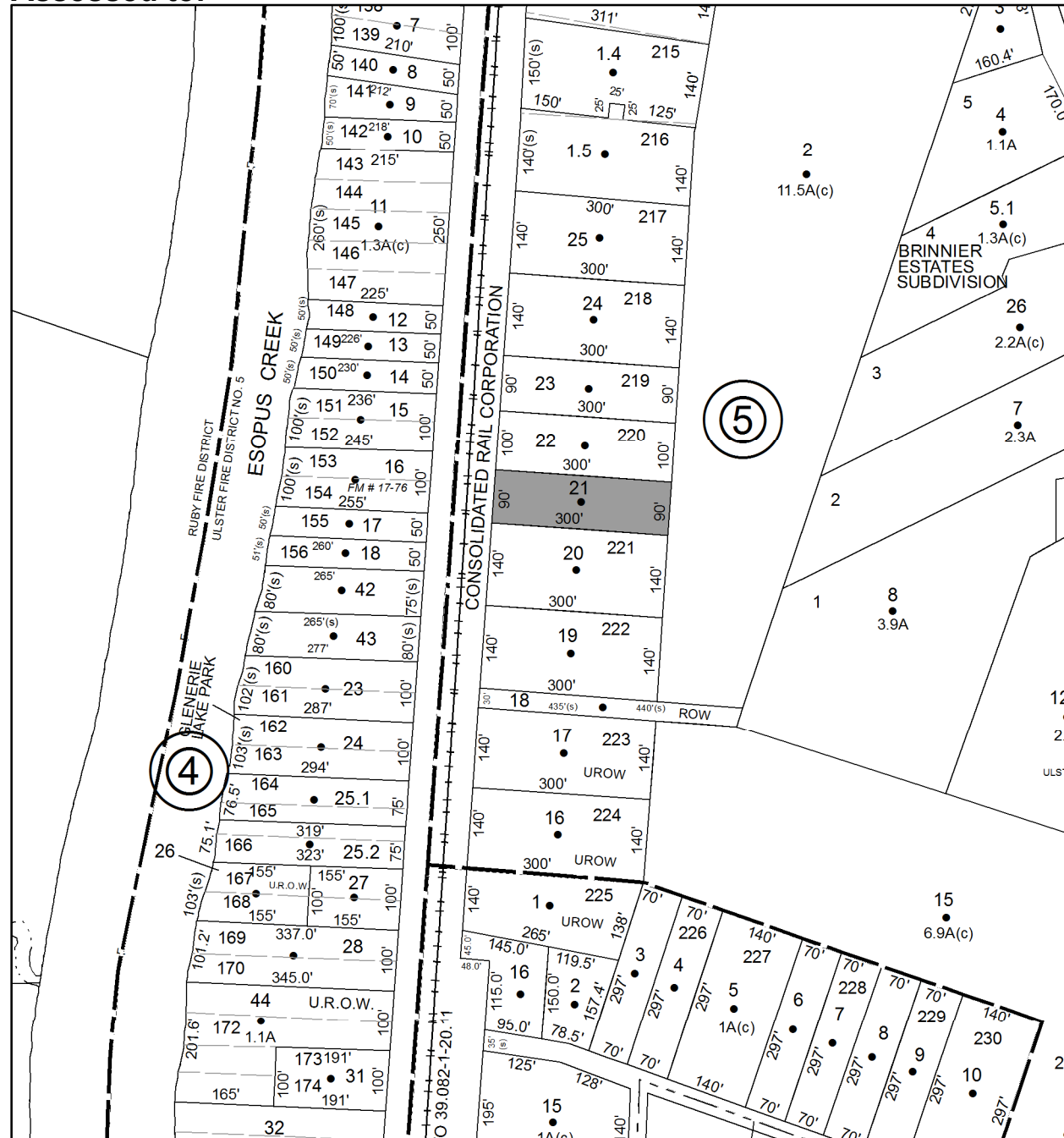

Parcel # 161

TOWN OF: ULSTER

SBL: 48.7-1-29.110

Property Class: 710
Manufacturing and Processing

Location: ENTERPRISE DR/BOICES LN

Oldest Year of Tax: 2012 G

Amount: \$ 887,261

Acres: 5.84

Front: 0

Depth: 0

Current Owner: COUNTY OF ULSTER
Assessed to: AG PROP OF KINGSTON LLC

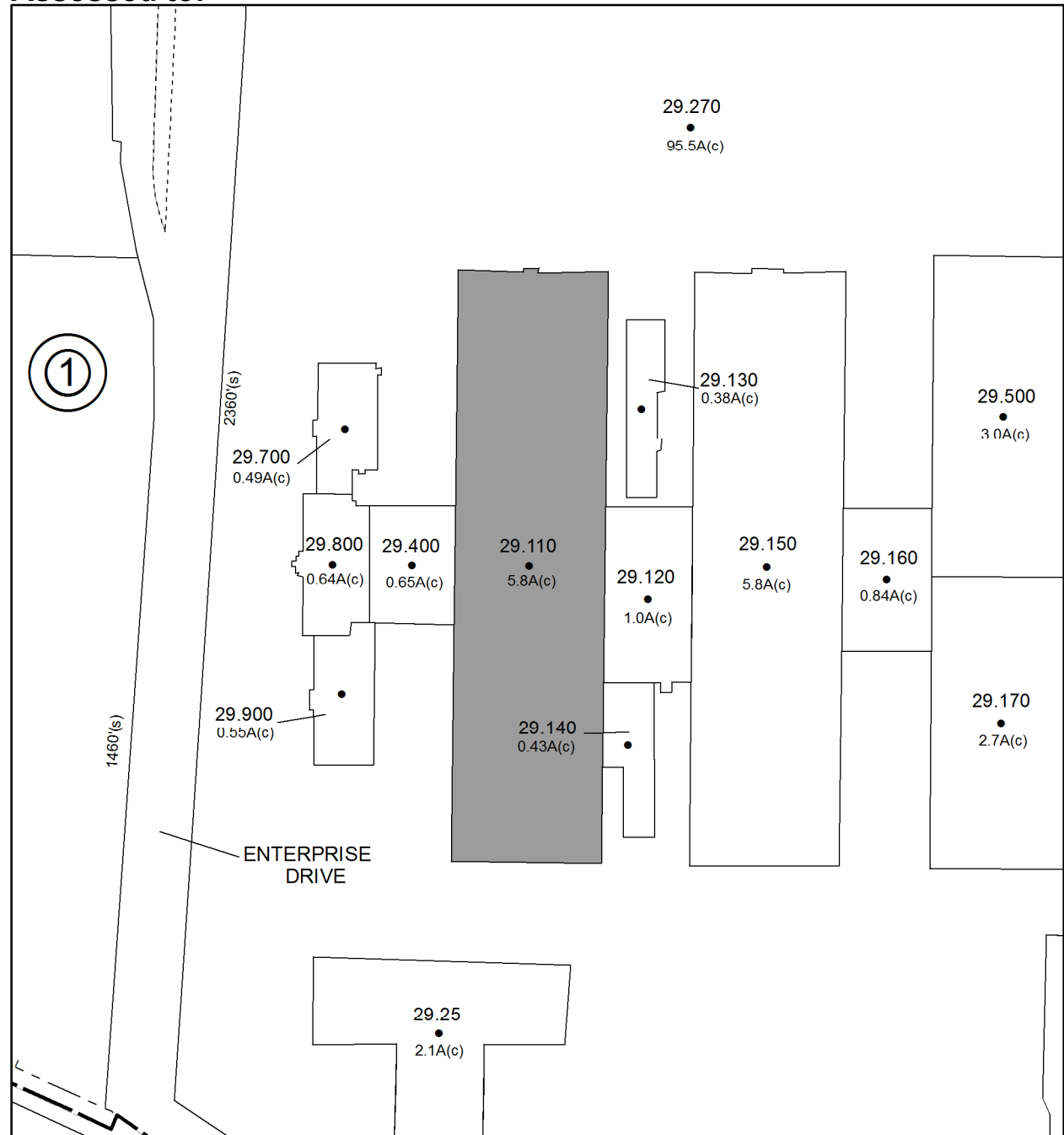

Parcel # 162

TOWN OF: ULSTER

SBL: 48.7-1-29.120

Property Class: 330

Vacant Land Located in Commercial Areas

Location: 1000-1098 ENTERPRISE DR

Oldest Year of Tax: 2011 G

Amount: \$ 96,417

Acres: 1

Front: 0

Depth: 0

No Image Available

Current Owner: COUNTY OF ULSTER
Assessed to: AG PROP OF KINGSTON LLC

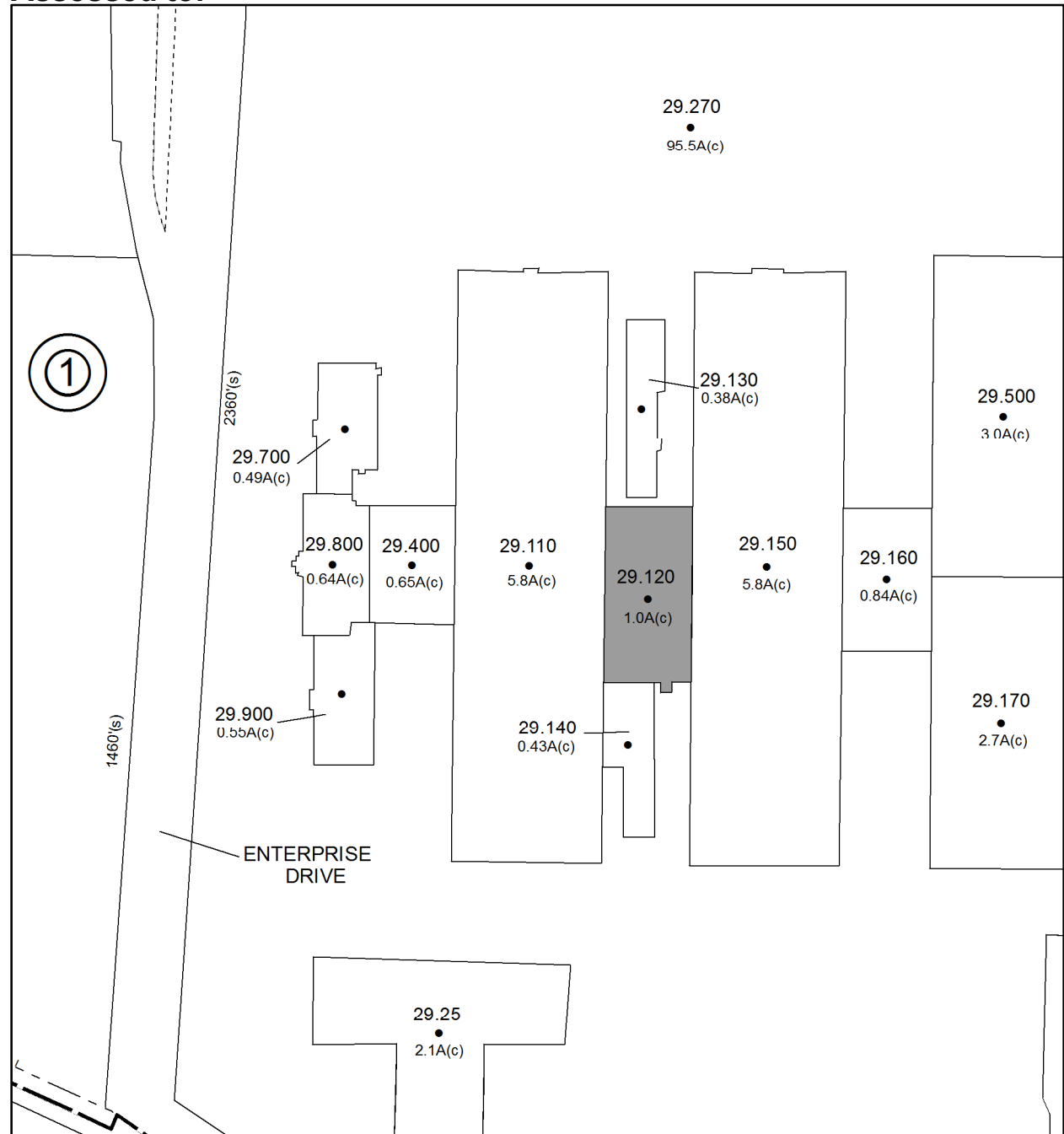

Parcel # 163

TOWN OF: ULSTER

SBL: 48.7-1-29.130

Property Class: 330

Vacant Land Located in Commercial Areas

Location: 900-998 ENTERPRISE DR

Oldest Year of Tax: 2011 G

Amount: \$ 37,800

Acres: 0.38

Front: 0

Depth: 0

No Image Available

Current Owner: COUNTY OF ULSTER

Assessed to: AG PROP OF KINGSTON LLC

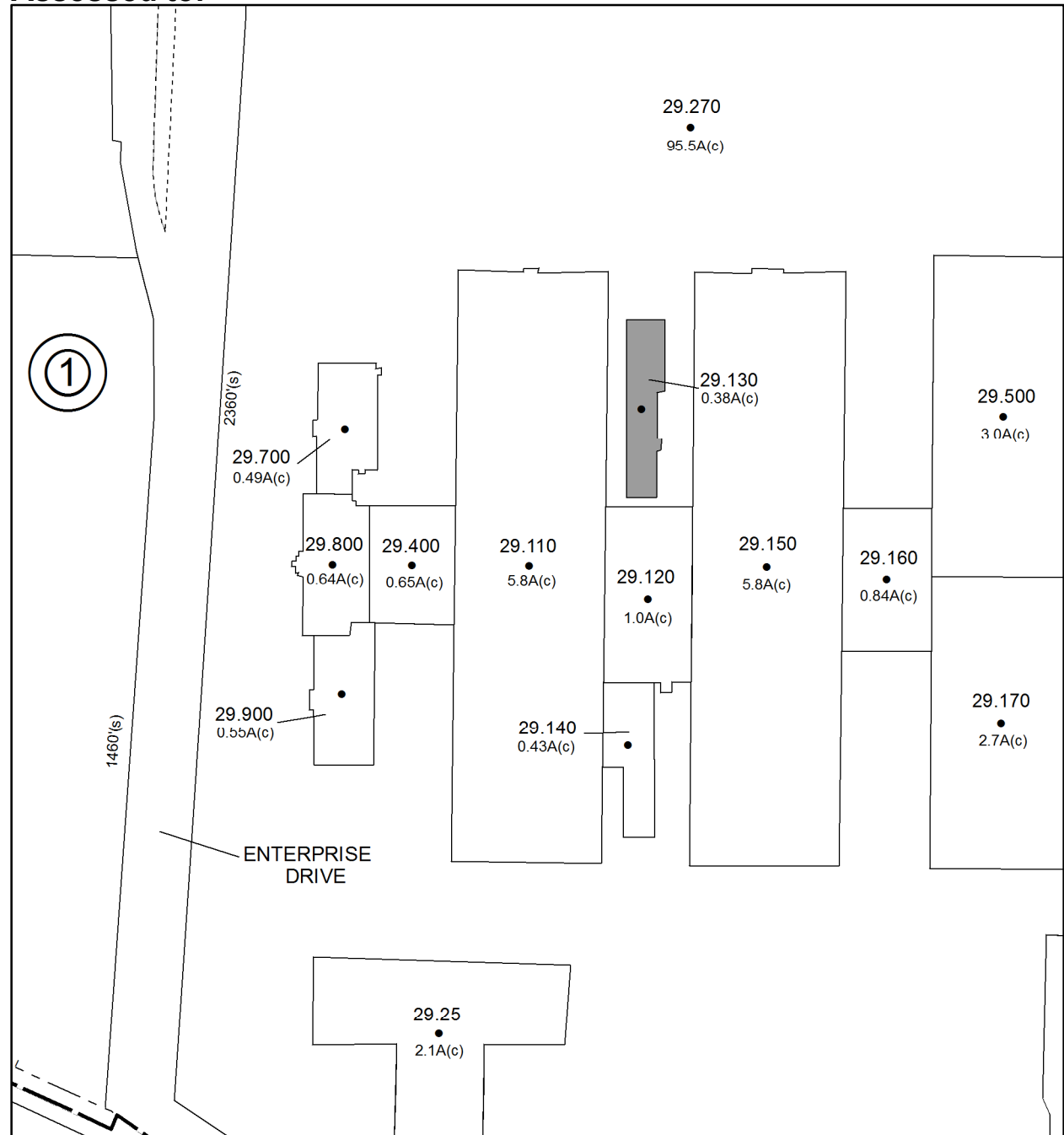

Parcel # 171

TOWN OF: WAWARSING

SBL: 83.62-3-75

Property Class: 311
Residential Vacant Land

Location: 501 HEATHER RIDGE WAY

Oldest Year of Tax: 2015 G

Amount: \$ 1,233

Acres: 0.02

Front: 0

Depth: 0

Current Owner:
Assessed to: VALLEY SERVICES INC.

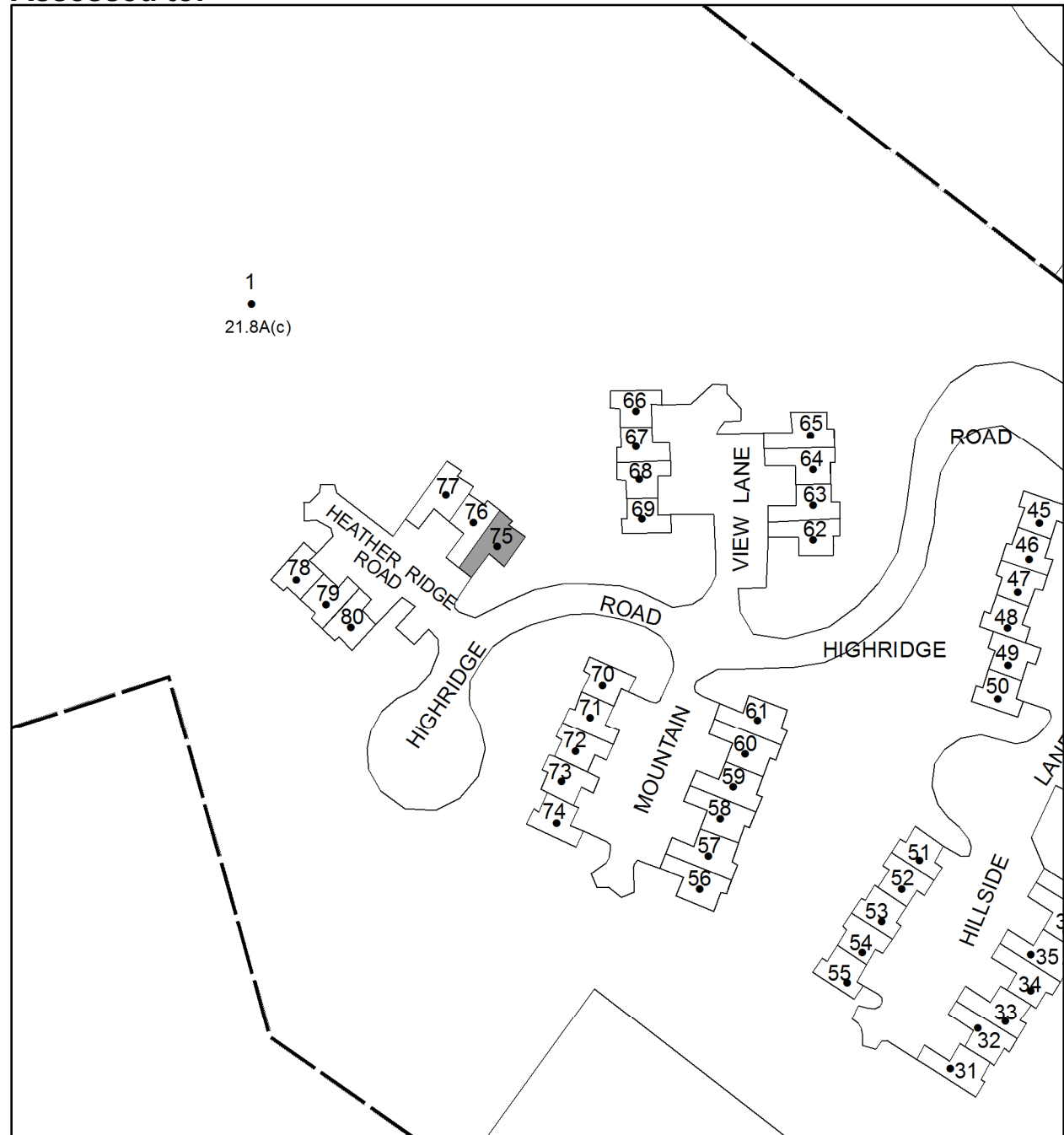

Parcel # 172

TOWN OF: WAWARSING

SBL: 83.62-3-76

Property Class: 311
Residential Vacant Land

Location: 503 HEATHER RIDGE WAY

Oldest Year of Tax: 2015 G

Amount: \$ 1,233

Acres: 0.02

Front: 0

Depth: 0

Current Owner:
Assessed to: VALLEY SERVICES INC.

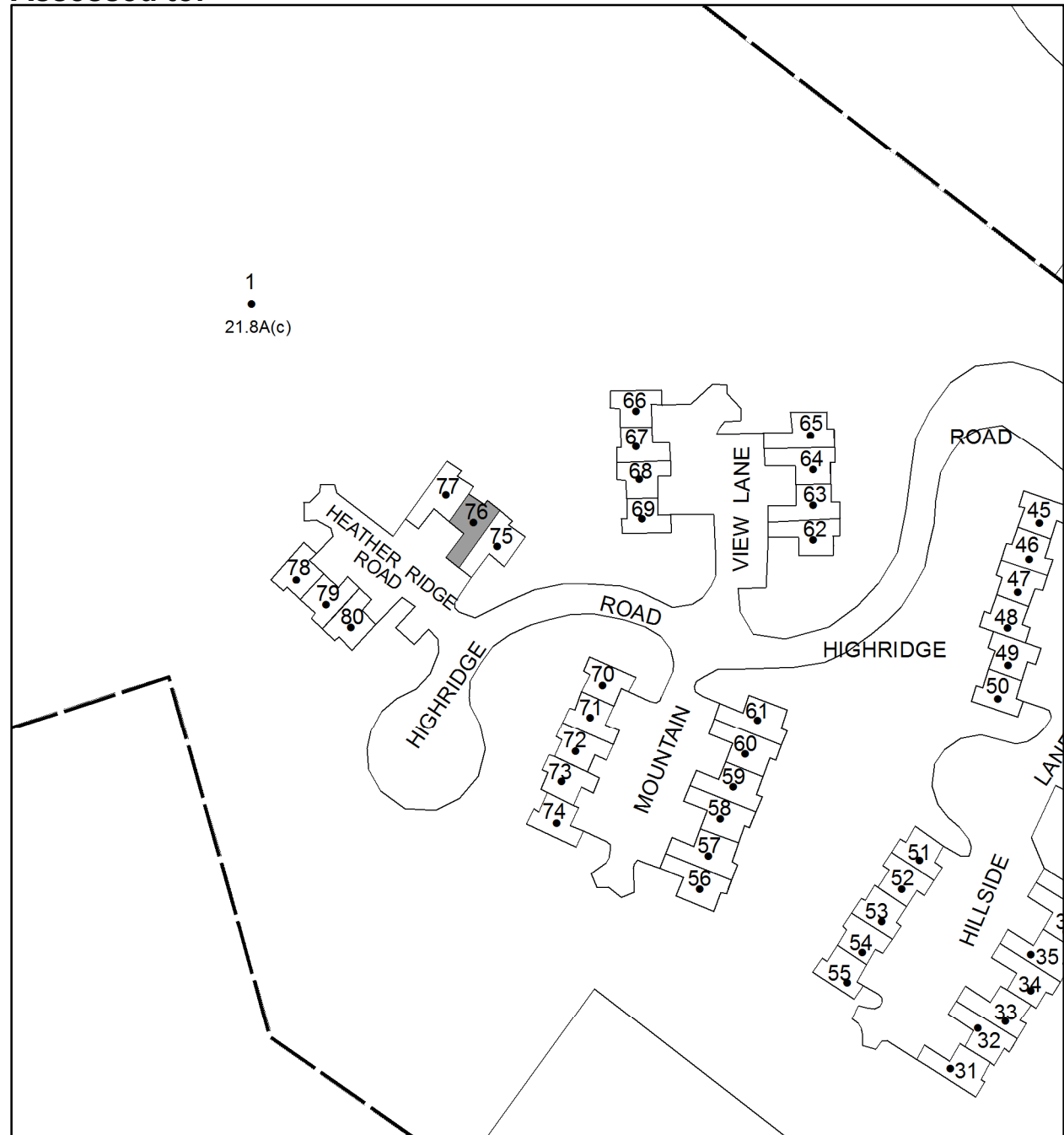

Parcel # 173

TOWN OF: WAWARSING

SBL: 83.62-3-77

Property Class: 311
Residential Vacant Land

Location: 507 HEATHER RIDGE WAY

Oldest Year of Tax: 2015 G

Amount: \$ 1,227

Acres: 0.03

Front: 0

Depth: 0

Current Owner:
Assessed to: VALLEY SERVICES INC.

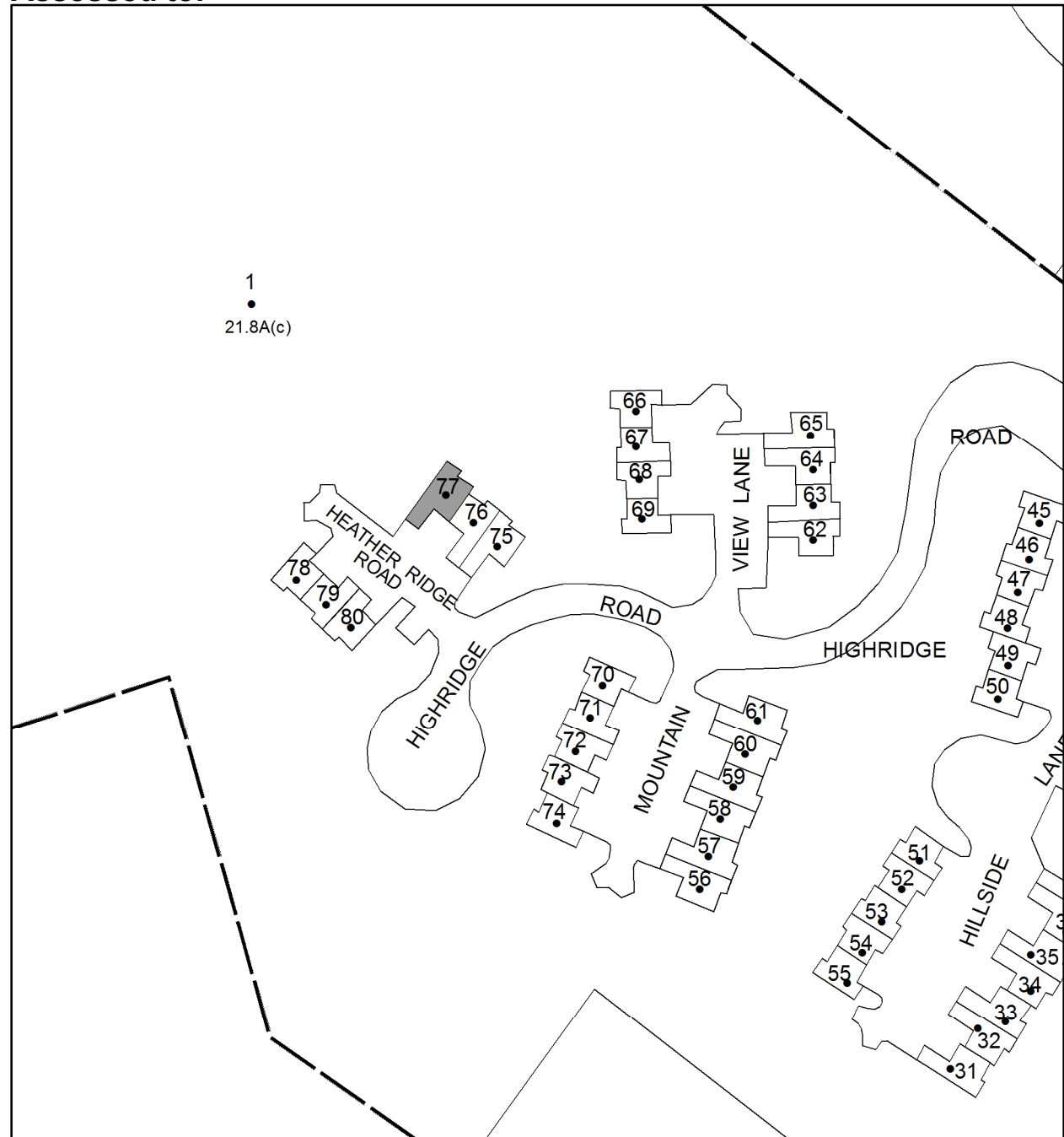

Parcel # 174

TOWN OF: WAWARSING

SBL: 83.62-3-78

Property Class: 311
Residential Vacant Land

Location: 510 HEATHER RIDGE WAY

Oldest Year of Tax: 2015 G

Amount: \$ 1,240

Acres: 0.02

Front: 0

Depth: 0

Current Owner:
Assessed to: VALLEY SERVICES INC.

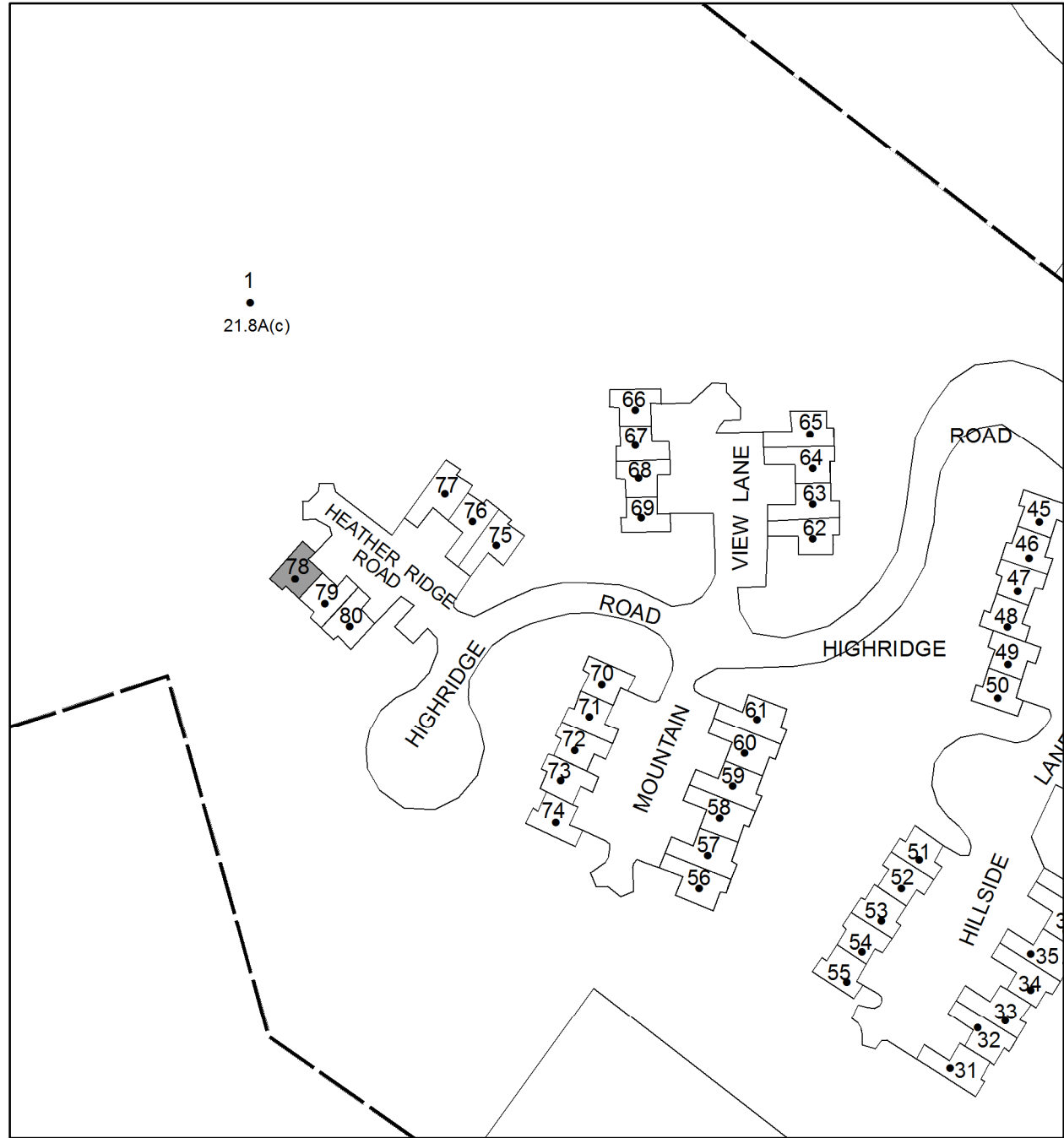

Parcel # 175

TOWN OF: WAWARSING

SBL: 83.62-3-79

Property Class: 311
Residential Vacant Land

Location: 508 HEATHER RIDGE WAY

Oldest Year of Tax: 2015 G

Amount: \$ 1,238

Acres: 0.02

Front: 0

Depth: 0

Current Owner:
Assessed to: VALLEY SERVICES INC.

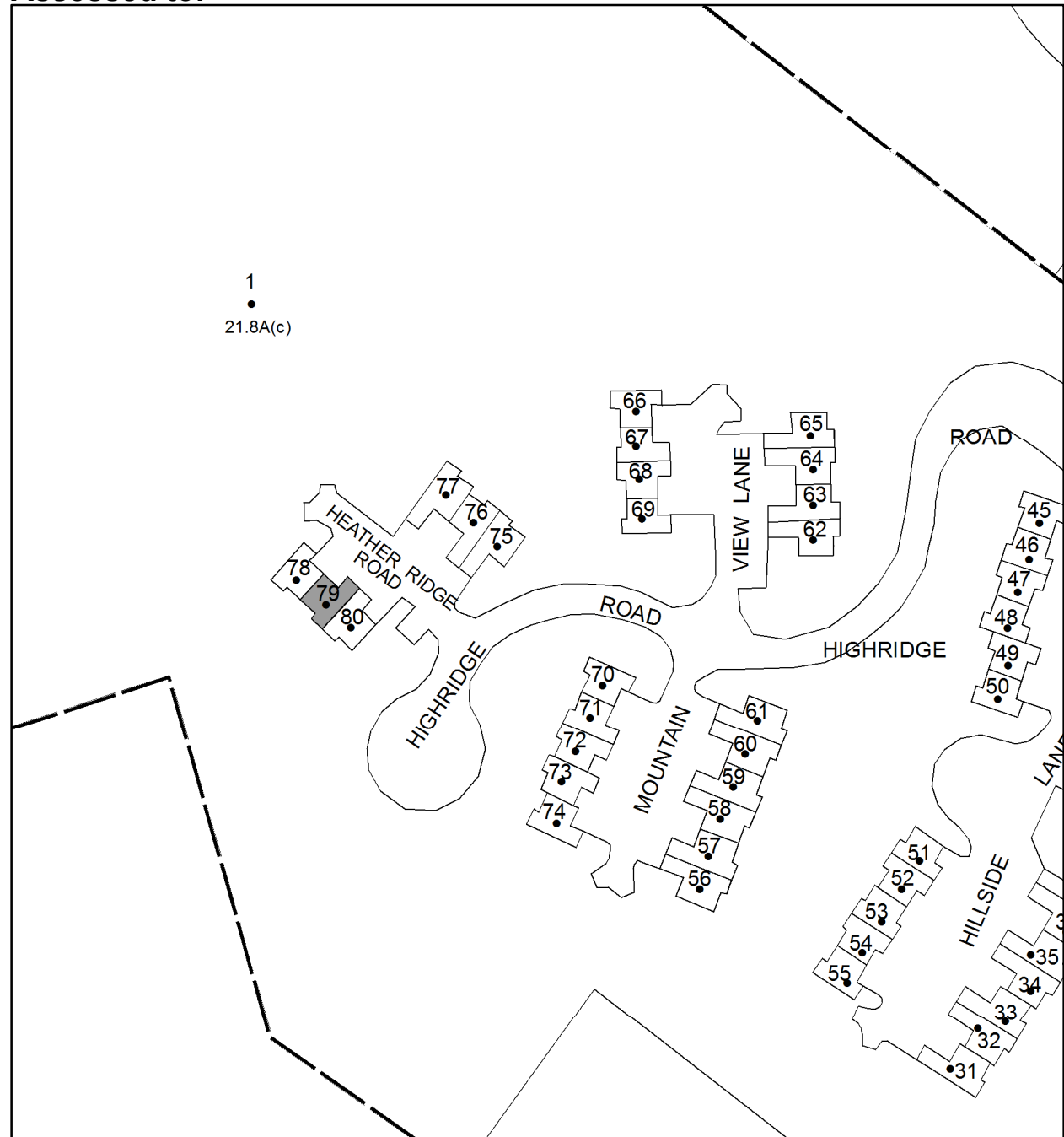

Parcel # 176

TOWN OF: WAWARSING

SBL: 83.62-3-80

Property Class: 311
Residential Vacant Land

Location: 506 HEATHER RIDGE WAY

Oldest Year of Tax: 2015 G

Amount: \$ 1,233

Acres: 0.02

Front: 0

Depth: 0

Current Owner:
Assessed to: VALLEY SERVICES INC.

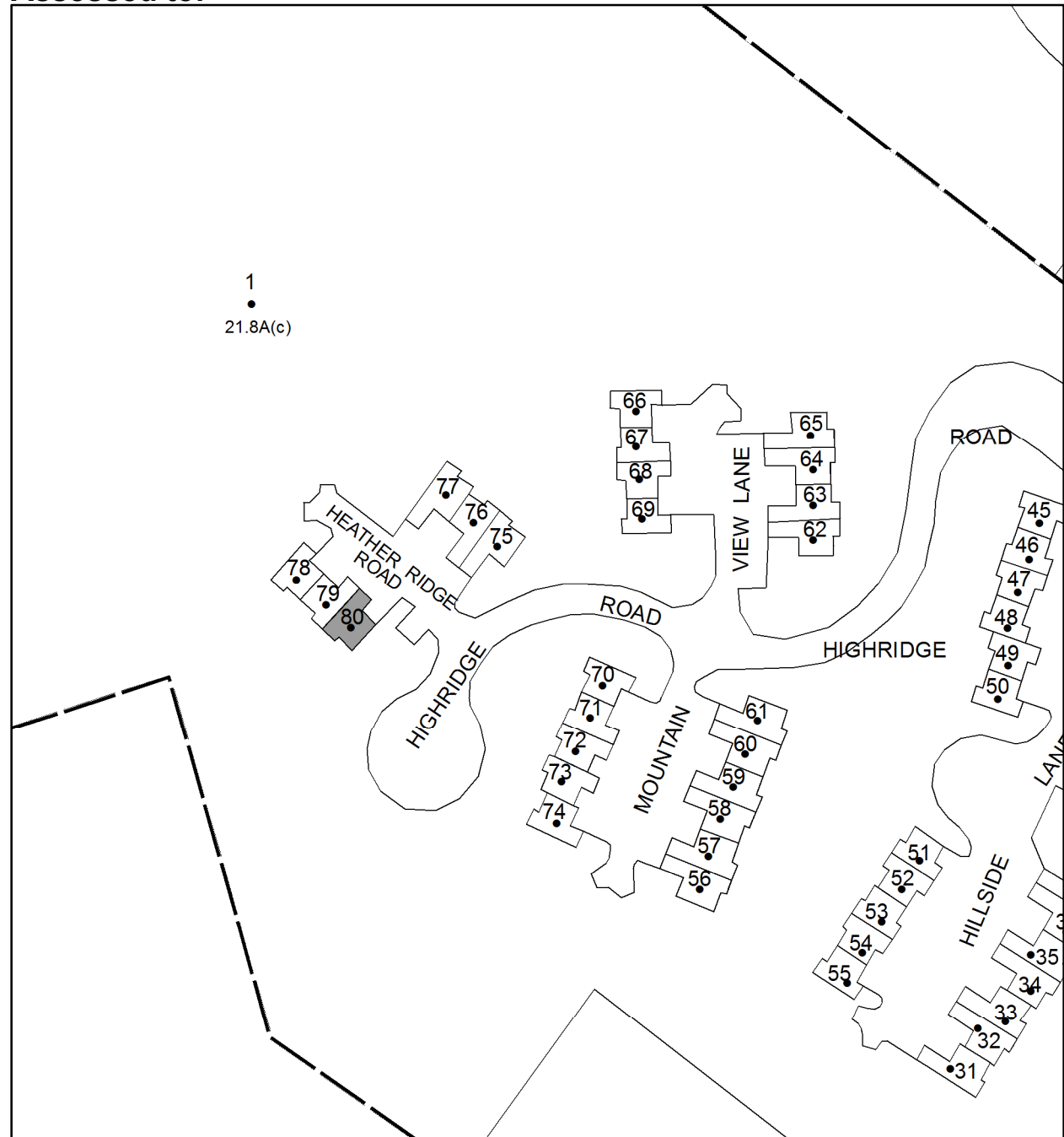

Parcel # 178

TOWN OF: WAWARSING

SBL: 83.77-6-14

Property Class: 220
Two Family Year

Location: 19 PARK ST

Oldest Year of Tax: 2012 G

Amount: \$ 70,561

Acres: 0.12

Front: 0

Depth: 0

Current Owner: STEWART ROBERT JOHN
Assessed to: STEWART ROBERT JOHN

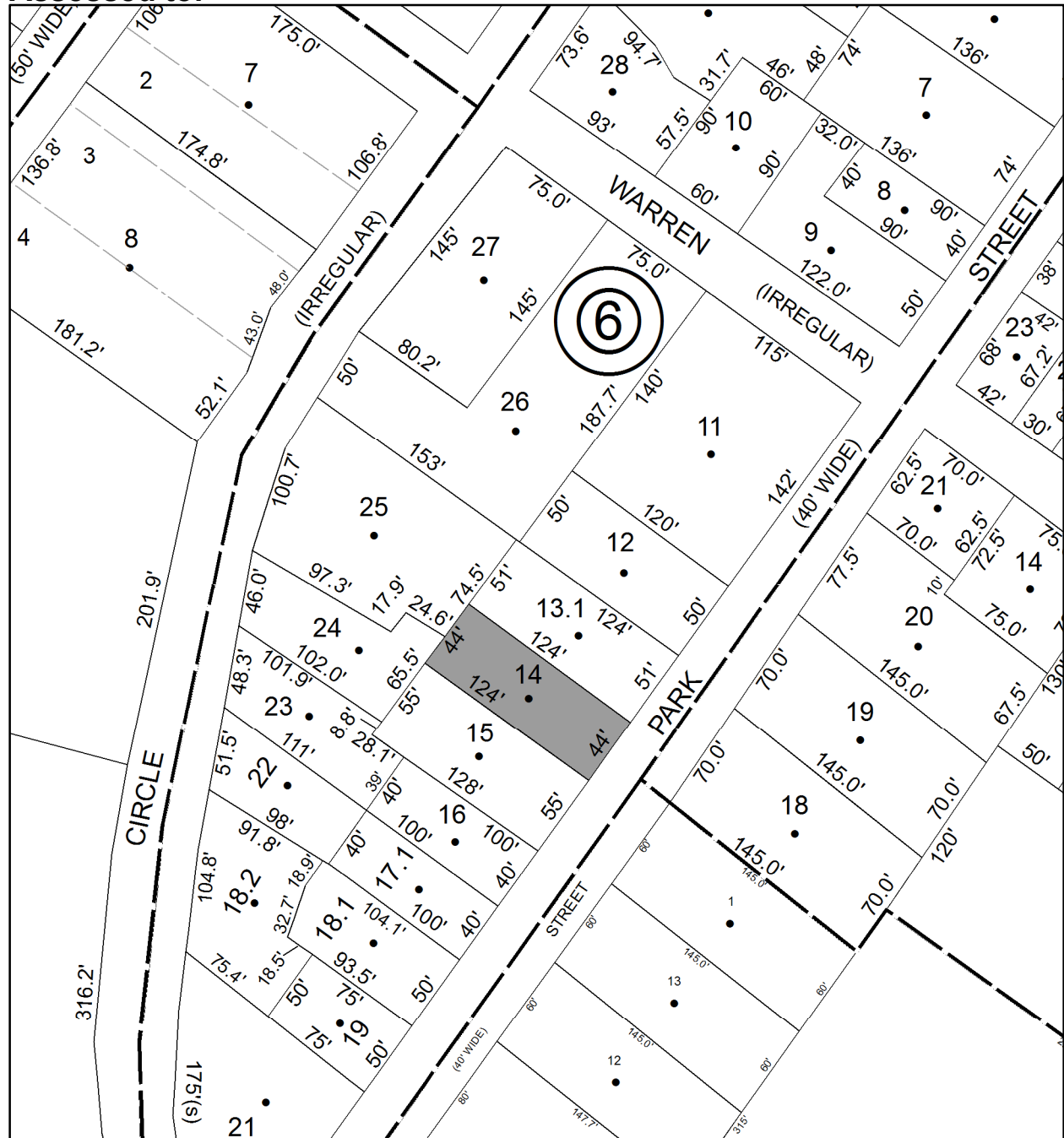

Parcel # 179

TOWN OF: WAWARSING

SBL: 91.22-1-12

Property Class: 311
Residential Vacant Land

Location: 151 CENTER ST

Oldest Year of Tax: 2015 G

Amount: \$ 3,923

Acres: 0.68

Front: 0

Depth: 0

Current Owner:
Assessed to: THOMAS, JR TYRONE E

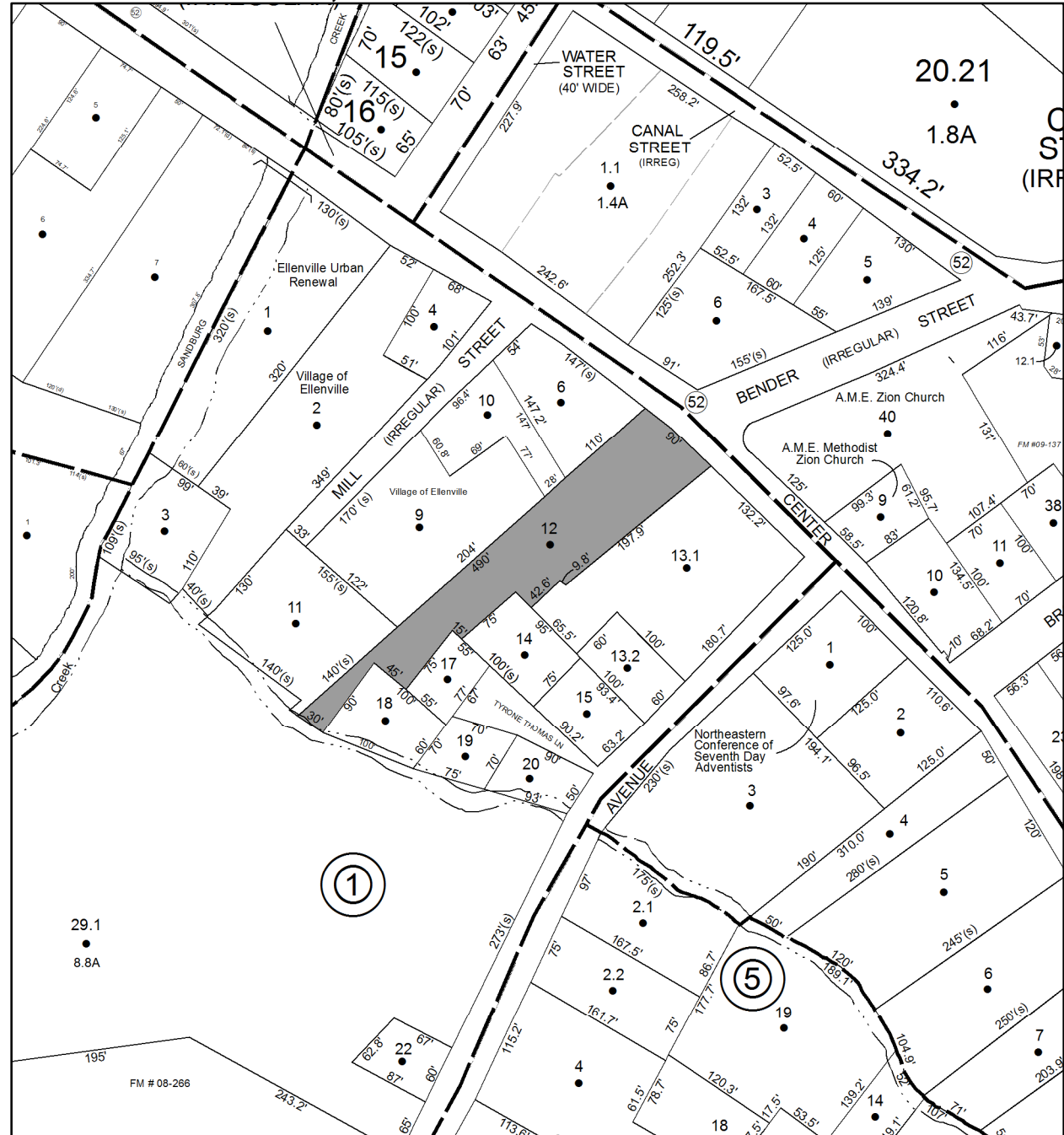

Parcel # 190

TOWN OF: WAWARSING

SBL: 73.2-2-7

Property Class: 314

Rural Vacant Lots of 10 Acres or Less

Location: CAMP RD

Oldest Year of Tax: 2014 G

Amount: \$ 1,473

Acres: 0.74

Front: 0

Depth: 0

No Image Available

Current Owner: COUNTY OF ULSTER
Assessed to: BILYNSKY WALTER

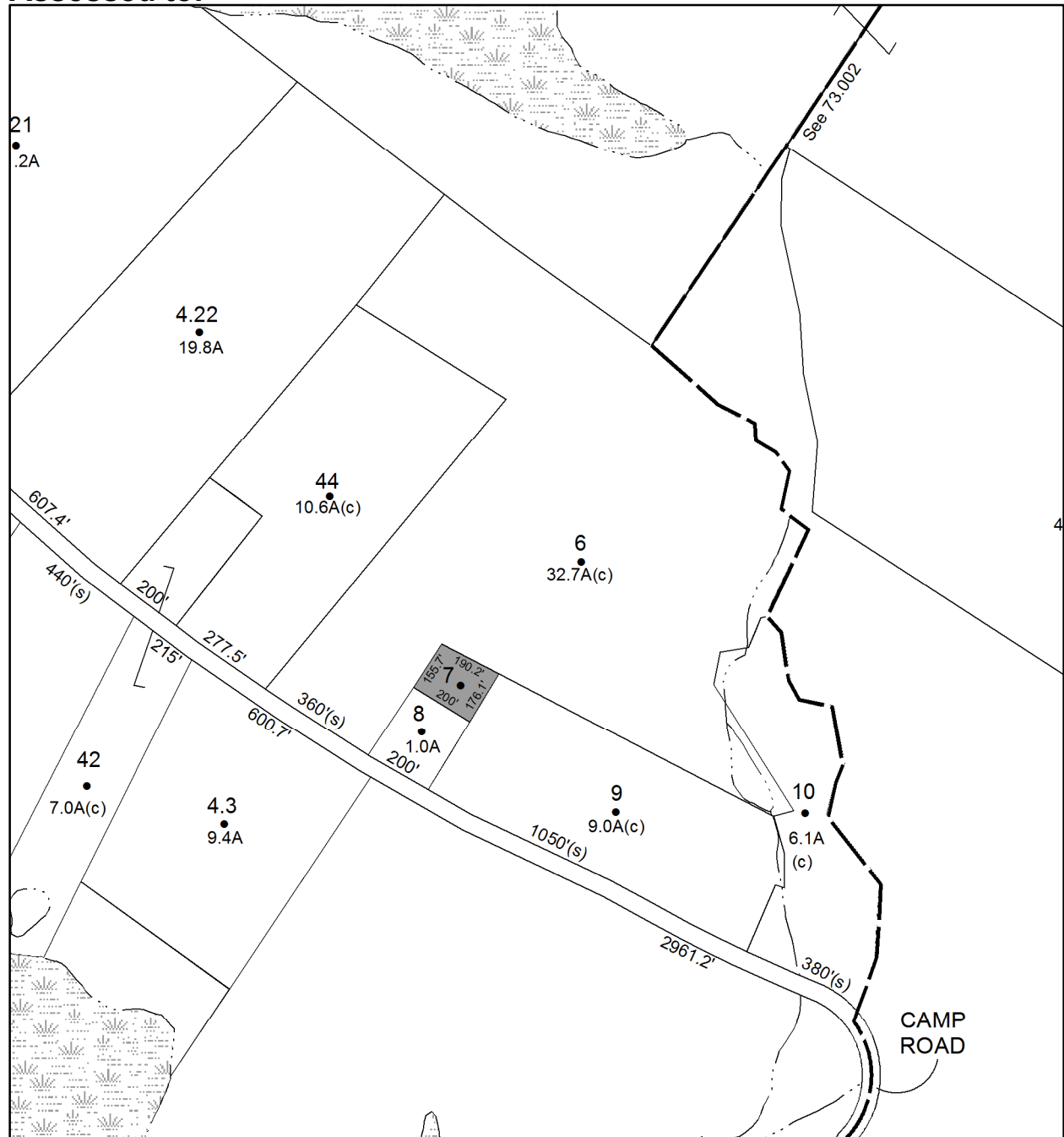

Parcel # 194

TOWN OF: WAWARSING

SBL: 74.3-1-3

Property Class: 314

Rural Vacant Lots of 10 Acres or Less

Location: ULSTER HEIGHTS RD

Oldest Year of Tax: 2015 G

Amount: \$ 1,060

Acres: 0.38

Front: 0

Depth: 0

No Image Available

Current Owner:

Assessed to: SCHNEIDER LEON P SCHNEIDER BETTY

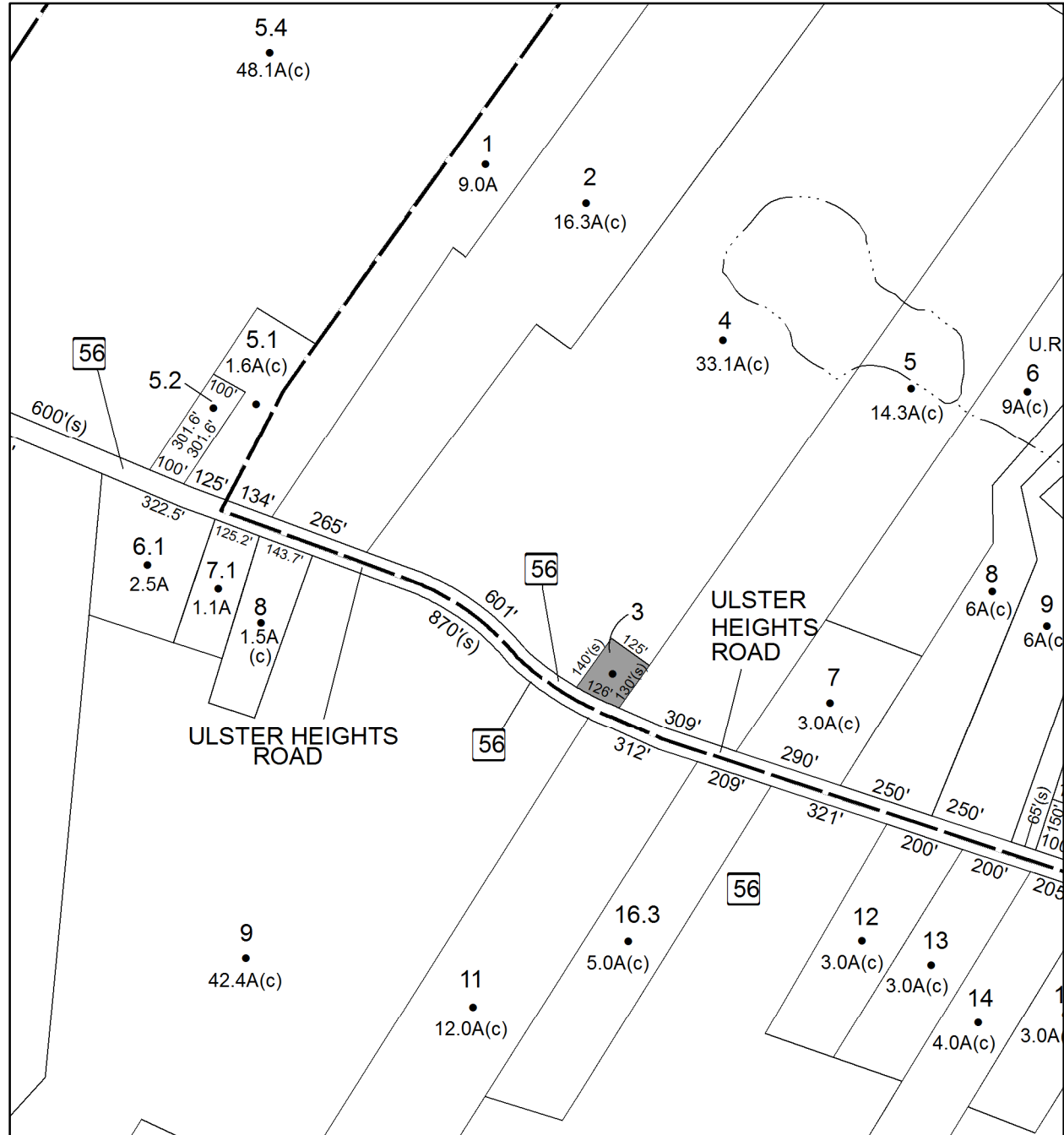

Parcel # 213

TOWN OF: WAWARSING

SBL: 83.3-4-19

Property Class: 311
Residential Vacant Land

Location: ULSTER HEIGHTS RD

Oldest Year of Tax: 2013 G

Amount: \$ 2,049

Acres: 0.21

Front: 0

Depth: 0

No Image Available

Current Owner: COUNTY OF ULSTER
Assessed to: SINANAJ FAHRIJE

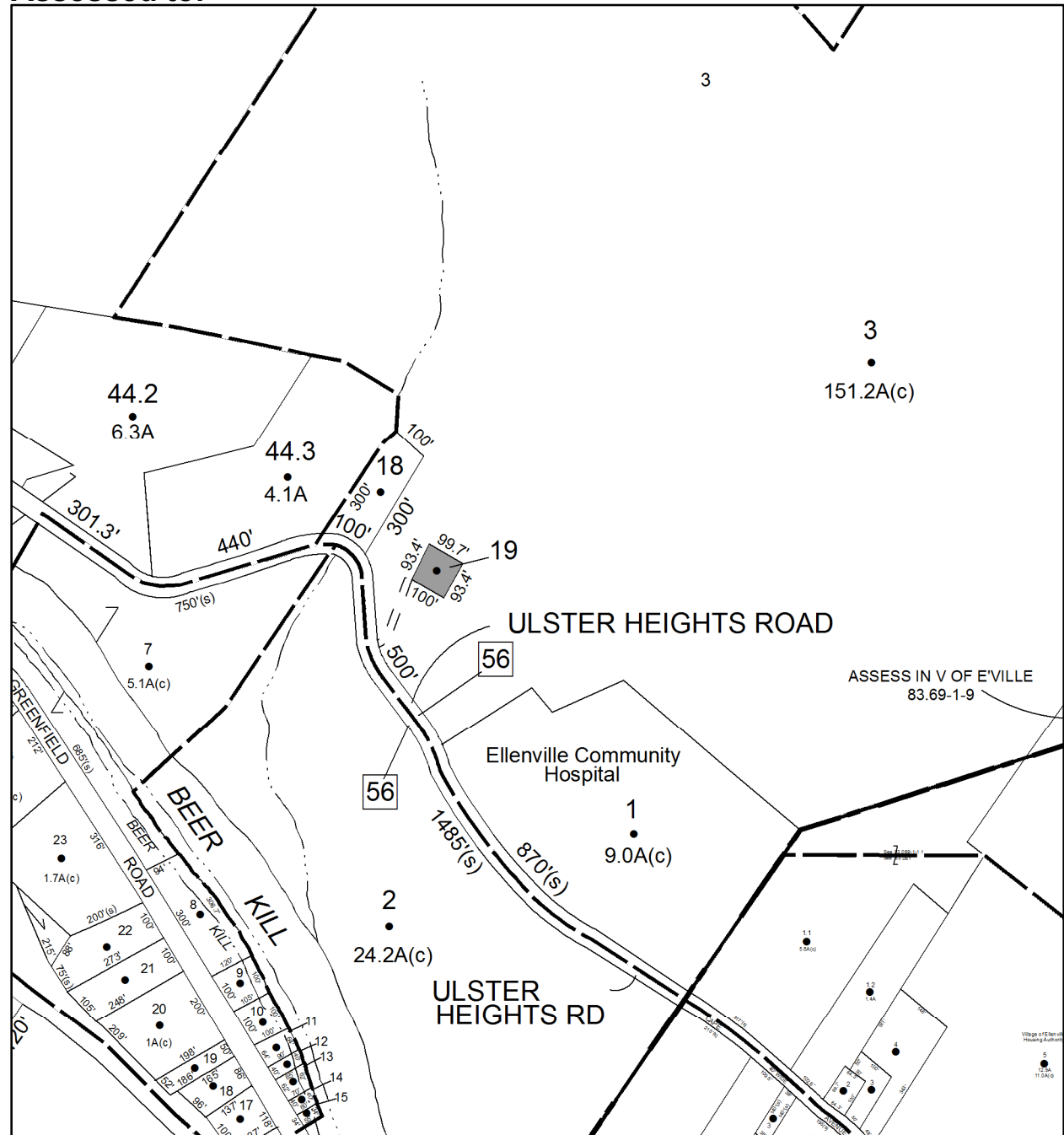

Parcel # 216

TOWN OF: WAWARSING

SBL: 83.6-5-1

Property Class: 312

Residential Land Including a Small Improvement

Location: 76 RT 55

Oldest Year of Tax: 2011 G

Amount: \$ 33,914

Acres: 0.77

Front: 0

Depth: 0

Current Owner: COUNTY OF ULSTER
Assessed to: CARLINO ROBERT

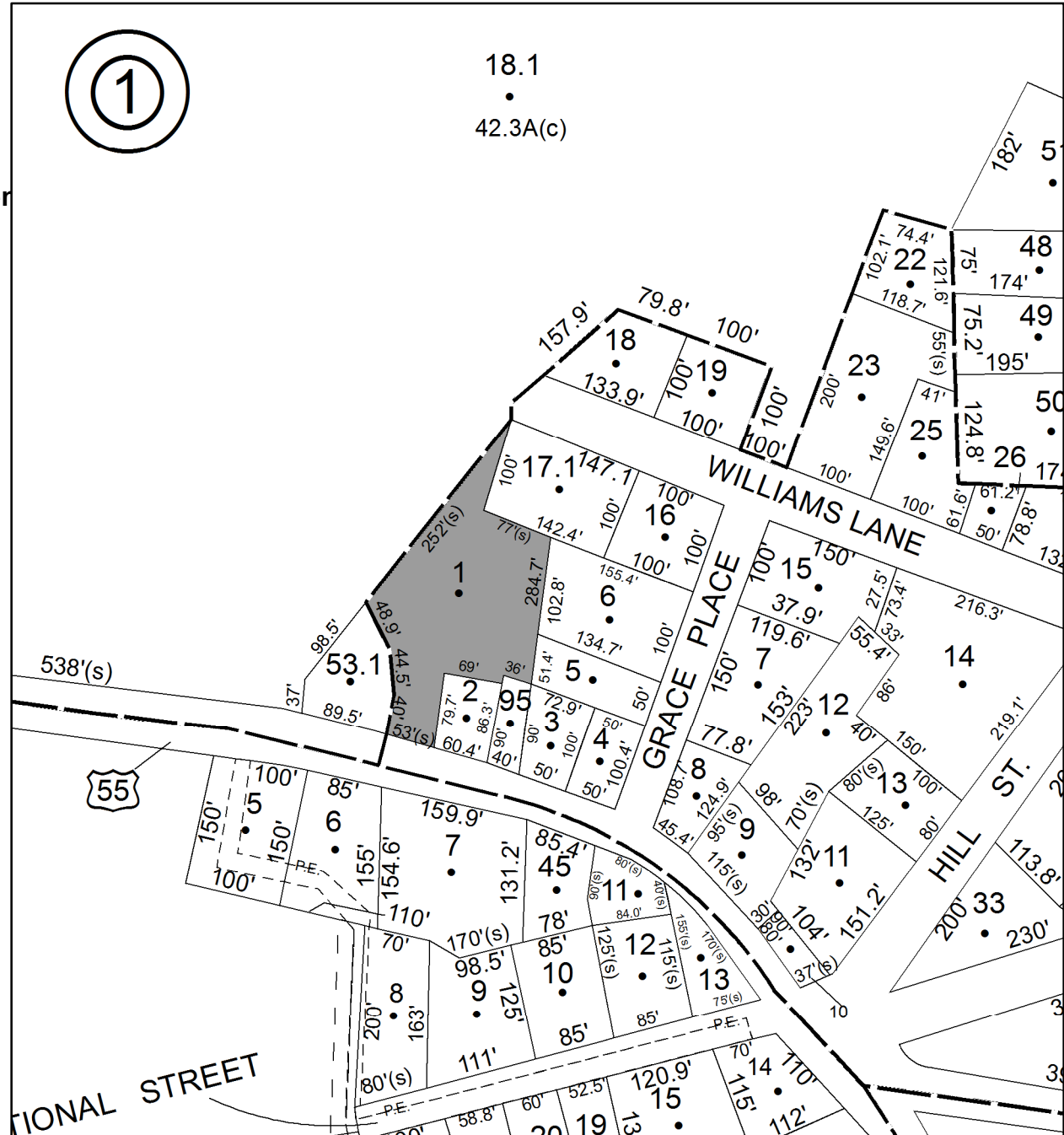

Parcel # 217

TOWN OF: WAWARSING

SBL: 83.10-4-25

Property Class: 210
One Family Year

Location: 10 RT 55

Oldest Year of Tax: 2014 G

Amount: \$ 17,114

Acres: 0

Front: 68

Depth: 115

Current Owner:

Assessed to: NABER WILLIAM

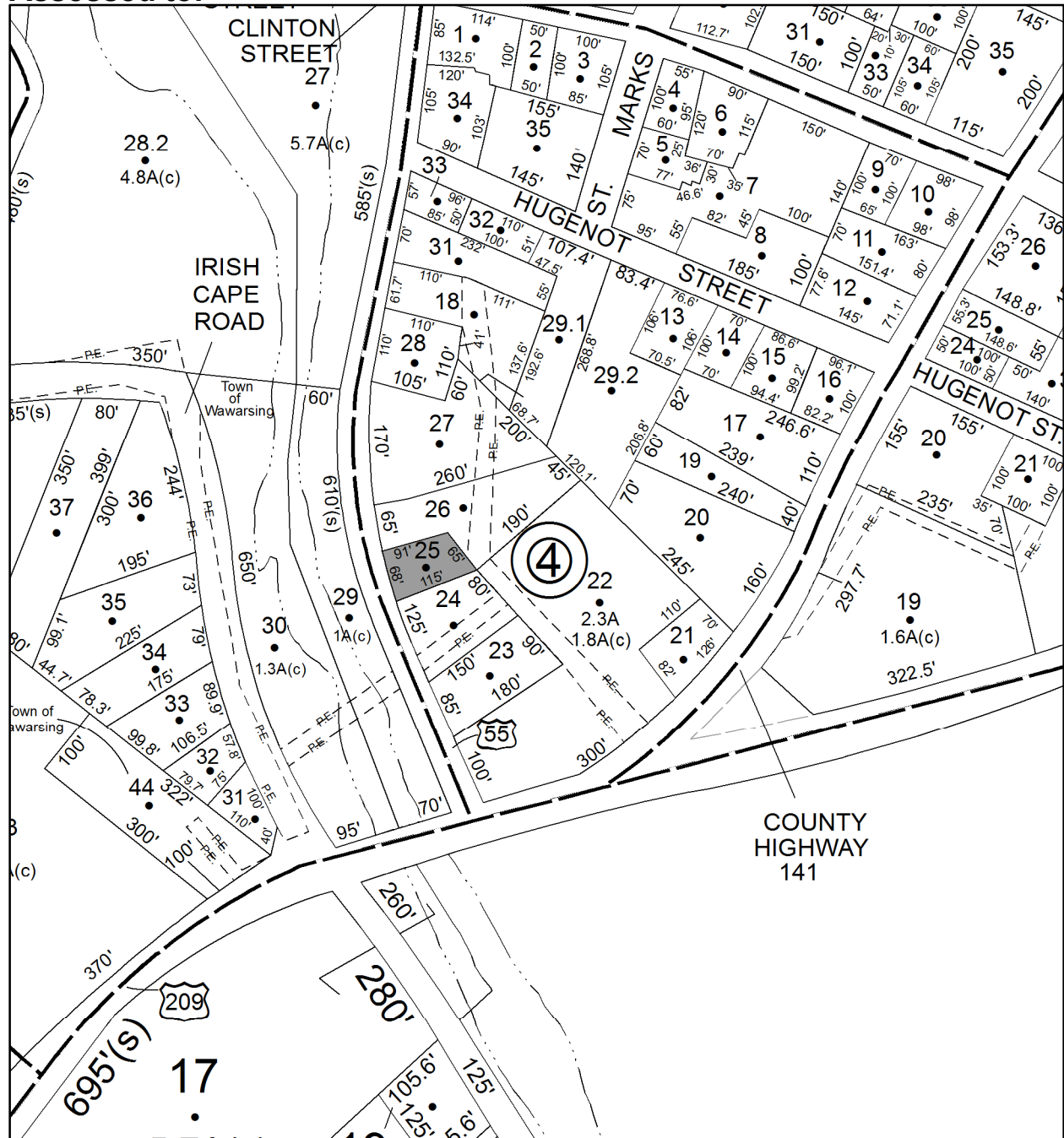

Parcel # 218

TOWN OF: WAWARSING

SBL: 83.34-1-20

Property Class: 311
Residential Vacant Land

Location: BERME RD

Oldest Year of Tax: 2012 G

Amount: \$ 5,072

Acres: 1.9

Front: 0

Depth: 0

**No Image
Available**

Current Owner: COUNTY OF ULSTER
Assessed to: DUMOND AUGUST

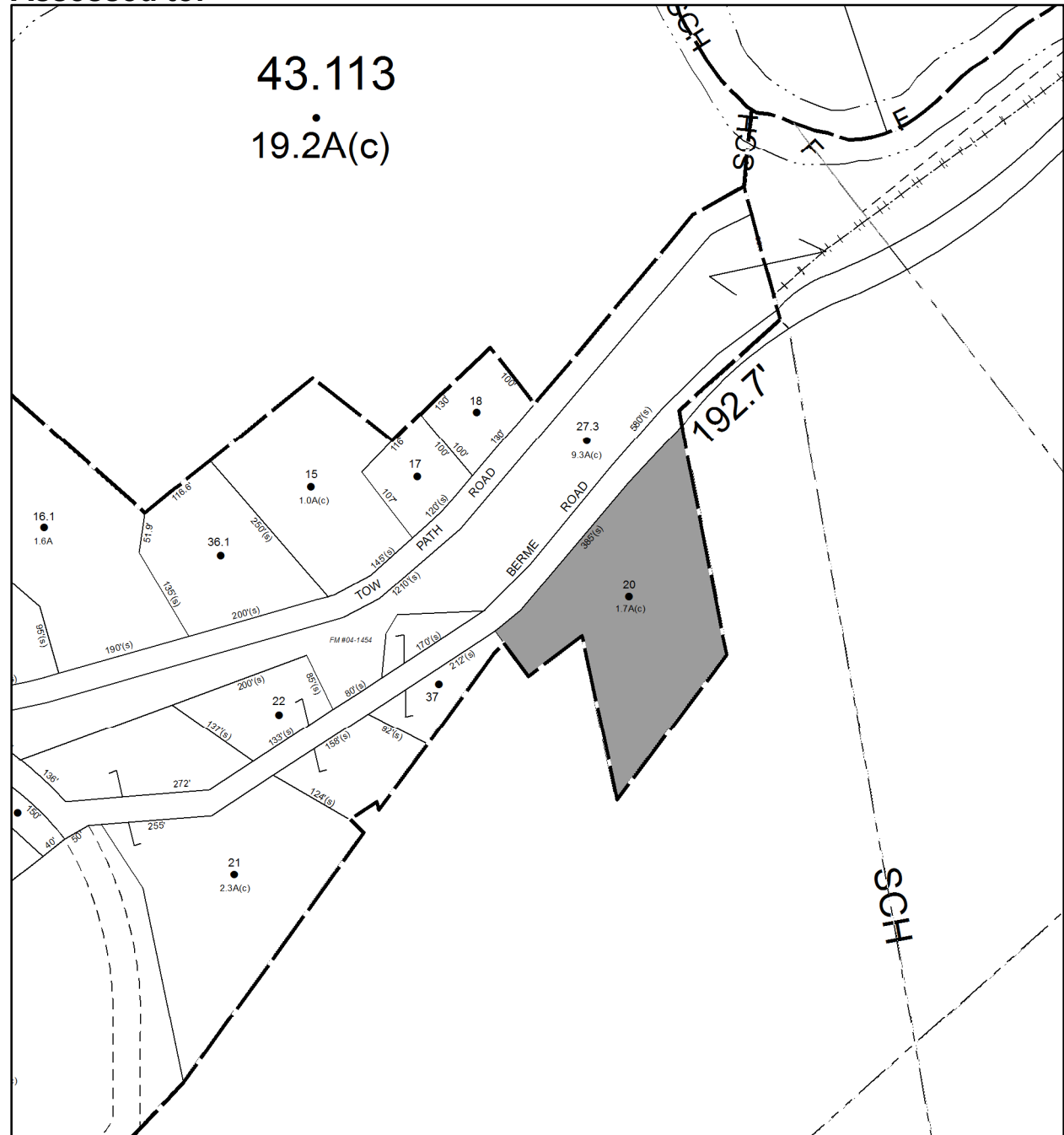

Parcel # 219

TOWN OF: WAWARSING

SBL: 84.1-2-12.200

Property Class: 314

Rural Vacant Lots of 10 Acres or Less

Location: DECKER LN

Oldest Year of Tax: 2012 G

Amount: \$ 7,899

Acres: 6.8

Front: 0

Depth: 0

No Image Available

Current Owner: COUNTY OF ULSTER
Assessed to: DECKER ELLEN

