

Ulster County Bridge Locations
STP-Off System Eligibility

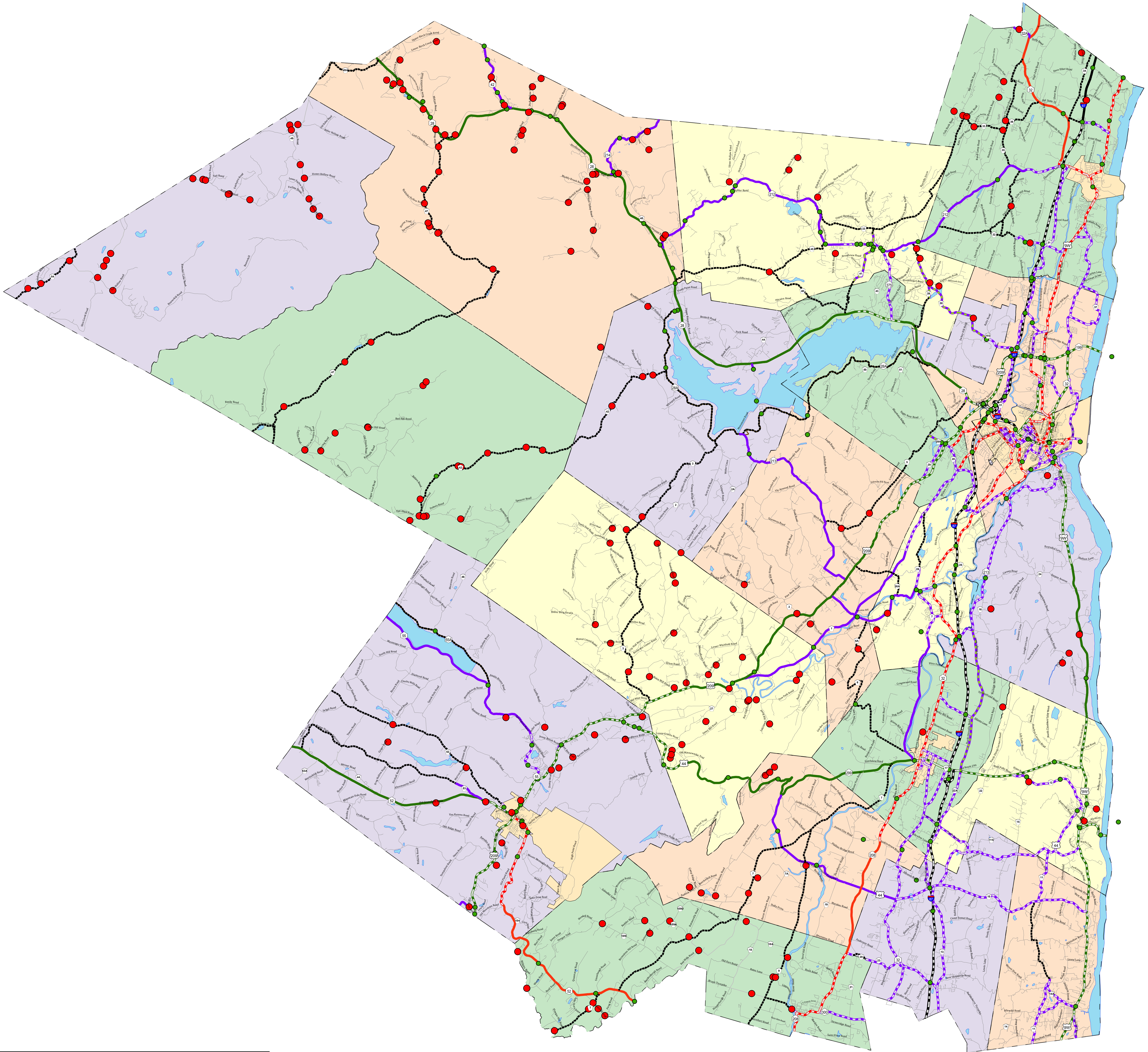

Legend

● STP Off System Bridges (217)	RURAL	URBAN
● All Bridges (499)	(01) Principal Arterial Interstate	(11) Principal Arterial Interstate
— Local Streets	(02) Principal Arterial Expressway	(12) Principal Arterial Expressway
— County Route	(04) Principal Arterial Other	(14) Principal Arterial Other
— U.S. and State Highway	(06) Minor Arterial	(16) Minor Arterial
— Interstate Highway	(07) Major Collector	(17) Major Collector
— City/Village	(08) Minor Collector	(18) Minor Collector
— Towns	(09) Local	(19) Local
— Water Bodies		

Functional Classification and Federal Aid Eligibility	
Urban	Rural
11 Interstate	01 Interstate
12 Principal Arterial (Expressway)	02 Principal Arterial
14 Principal Arterial (Other Street)	04 Principal Arterial (Other Street)
16 Minor Arterial	06 Minor Arterial
17 Major Collector	07 Major Collector
18 Minor Collector	08 Minor Collector
19 Local	09 Local

■ Federal Aid Classification
■ Non Federal Aid Classification
 Bridges located on roadways that are a Non Federal Aid Classification are considered to be "Off System" bridges.

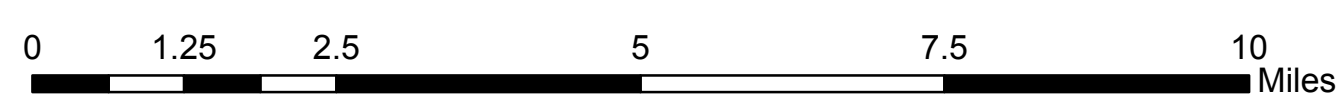
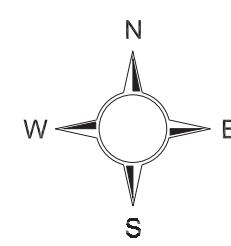

STP-Off System Bridges

BIN	Owner	Municipality	Carried	Crossed	Location
3025110	Ulster County	Denning	COUNTY ROAD 47	BISCUIT CREEK	0.5 MI NE OF FROST VALLEY
3025130	Ulster County	Denning	COUNTY ROAD 47	HIGH FALLS BROOK	1 MILE SW OF FROST VALLEY
3025140	Ulster County	Denning	COUNTY ROAD 47	FALL BROOK	2.3MI NW OF CLARYVILLE
3224180	Ulster County	Denning	NEW HILL ROAD	E BR NEVERSINK R	4.5 MI NE OF CLARYVILLE
3346360	Ulster County	Denning	COUNTY ROAD 46	DEAN BROOK	.5 MILE SW OF SUNDOWN
3346460	Ulster County	Denning	SHEELY ROAD	SUNDOWN CREEK	SHEELY RD OVER SUNDOWN CR
3346490	Ulster County	Denning	PEEKAMOOSSE ROAD	RONDOUT CREEK	.4 MILE NE OF BULL RUN
3346500	Ulster County	Denning	PEEKAMOOSSE ROAD	BUTTERMILK FLS BK	1.8 MILES NE OF BULL RUN
3346590	Ulster County	Denning	PEEKAMOOSSE ROAD	RONDOUT CREEK	0.2 MI W OF PEEKAMOOSSE
3346660	Ulster County	Denning	DENNING ROAD	E B NEVERSINK RVR	6.6 MILES NE OF CLARYVILLE
3346680	Ulster County	Denning	PEEKAMOOSSE ROAD	BEAR HOLE BROOK	0.6 MI NE OF BULL RUN
3346720	Ulster County	Denning	CR 46	RONDOUT CREEK	AT SUNDOWN
3347090	Ulster County	Denning	Denning Rd	EB Neversink Rive	1.2 mi NE of Claryville
3347180	Ulster County	Denning	GREENVILLE ROAD	PIGEON HOLE BROOK	1.5 MILES EAST OF SUNDOWN
3347420	Ulster County	Denning	DENNING ROAD	E BR NEVERSINK RV	2.6 MI NE OF CLARYVILLE
3347470	Ulster County	Denning	DENNING ROAD	E B NEVERSINK RVR	1.8 MILES NE OF CLARYVILL
3370210	Ulster County	Denning	PEEKAMOOSSE ROAD	PEEKAMOOSSE LK INL	.4 MI EAST OF PEEKAMOOSSE
3370570	Ulster County	Denning	NEW HILL ROAD	Trib - EB Neversi	4.5 MI NE OF CLARYVILLE
3370580	Ulster County	Denning	DENNING ROAD	Flat Brook	In Denning
334709T	Ulster County	Denning	DENNING ROAD	E B NEVERSINK RVR	1.2 MI NE OF CLARYVILLE
2264110	Ulster County	Esopus	CONNELLY ROAD	PLANTASIA CREEK	0.5MI S OF KINGSTON
3347840	Ulster County	Esopus	FLOYD ACKERT ROAD	BLACK CREEK	1.2 MI NW OF WEST PARK
3346550	Ulster County	Gardiner	LAKE ROAD	PALMAGHATT KILL	1.8 MILES N OF DWAARKILL
3346560	Ulster County	Gardiner	COUNTY ROAD 7	KLYNE KILL	1.1 MI NE OF BRUYNSWICK
3346640	Ulster County	Gardiner	ALBANY POST ROAD	SHAWANGUNK KILL	IN TUTTLETOWN-US44 & CR79
3346940	Ulster County	Gardiner	CLOVE VALLEY ROAD	COXING KILL	1.5 MI NE OF S H 55 & 44
3347380	Ulster County	Gardiner	SOUTH MOUNTAIN RD	KLYNE KILL	1.9 MI NE OF DWAARKILL
3347450	Ulster County	Gardiner	COUNTY ROAD 7A	SHAWANGUNK KILL	1.8 MI NE OF BRUYNSWICK
3346540	Ulster County	Hardenburgh	DRY BROOK ROAD	HAYNES HOLLOW STM	1.4 MI N OF SEAGER
3346730	Ulster County	Hardenburgh	COUNTY ROAD 49A	RIDER HOLLOW STRM	3.5 MILES NORTH OF SEAGER
3346840	Ulster County	Hardenburgh	DRY BROOK ROAD	DRY BROOK	1.9 MI N OF SEAGER
3346970	Ulster County	Hardenburgh	DRY BROOK ROAD	DRY BROOK	IN SEAGAR - COUNTY RD 7A
3347000	Ulster County	Hardenburgh	BIG POND ROAD	BEAVER KILL	1.8 MI NW OF TURNWOOD
3347010	Ulster County	Hardenburgh	MILL BROOK RD	MILL BROOK	3.0 MI E OF GRANT MILLS
3347160	Ulster County	Hardenburgh	COUNTY ROAD 54	BEAVER KILL	AT TURNWOOD
3347240	Ulster County	Hardenburgh	CR 49 Dry BrookRD	DRY BROOK	0.3 MI SE OF SEAGER
3347570	Ulster County	Hardenburgh	BEAVER KILL ROAD	SCUDDER BROOK	0.8 MI SE OF TURNWOOD
3347660	Ulster County	Hardenburgh	DRY BROOK ROAD	RIDER HOLLOW STRM	3.6 MI N OF SEAGER
3347680	Ulster County	Hardenburgh	DRY BROOK ROAD	DRY BROOK	3.3 MI N OF SEAGER
3347810	Ulster County	Hardenburgh	BEECH HILL ROAD	BEAVER KILL	1.5 MI NE OF LEWBEACH
3365180	Ulster County	Hardenburgh	CROSS MOUNTAIN RD	ALDER CREEK	1.1 MI N OF TURNWOOD
3365230	Ulster County	Hardenburgh	CROSS MOUNTAIN RD	ALDER CREEK	0.8 MI N OF TURNWOOD
3347860	Ulster County	Kingston	POWDERMILL ROAD	SAW KILL	2.6 MI E OF ASHOKAN RES.
3365220	Ulster County	Lloyd	PANCAKE HOLLOW RD	BLACK CREEK	4 MI E OF NEW PALTZ
3346390	Ulster County	Marbletown	HURLEY MOUNT ROAD	STONY CREEK	2 MILES EAST OF ATWOOD
3346600	Ulster County	Marbletown	KINGS HIGHWAY	KRIPPLEBUSH CREEK	2.6 MI SW OF STONE RIDGE
3347260	Ulster County	Marbletown	HURLEY MT ROAD	ESOPUS CREEK	1.2 MI SE OF ATWOOD
3347300	Ulster County	Marbletown	BONE HOLLOW ROAD	NORTH PETERS KILL	1.5 MI NW OF KRIPPLEBUSH
3347410	Ulster County	Marbletown	CO RD 6A	COXING KILL	1.2 MI S OF HIGH FALLS
3365210	Ulster County	Marbletown	COUNTY ROAD 6	COXING KILL	1.4 MI E OF ALLIGERVILLE
3346370	Ulster County	Olive	CR 42	BUSHKILL CREEK	IN WEST SHOKAN
3346690	Ulster County	Olive	SOUTH HOLLOW ROAD	BUSH KILL	2.2 MI SW OF WEST SHOKAN
3346800	Ulster County	Olive	UPPER SAHLR ML RD	ROCHESTER CREEK	2.0 MI SW OF KRUMVILLE
3347560	Ulster County	Olive	COUNTY ROAD 42	MALTBY HOLLOW BRK	0.4 MI W OF WEST SHOKAN
3347700	Ulster County	Olive	SAMSONVILLE ROAD	METTACAHONTS CRK	AT SAMSONVILLE
3346410	Ulster County	Rochester	BOODLE HOLE ROAD	ROCHESTER CREEK	2.7 MILES NE OF PATAUKUNK
3346450	Ulster County	Rochester	QUEENS HIGHWAY	FALLS MILL BROOK	2.1 MILE E OF PATAUKUNK
3346470	Ulster County	Rochester	DOUG RD	ROCHESTER CREEK	3.0 MI SW OF KRUMVILLE

BIN	Owner	Municipality	Carried	Crossed	Location
3346580	Ulster County	Rochester	SUNDALE ROAD	METTACHONTS CREEK	5.2 MI NW OF ACCORD
3346650	Ulster County	Rochester	COUNTY ROAD 27	STONY KILL	1.8 MI SE OF KERHONKSON
3346790	Ulster County	Rochester	CANYON LAKE RD	NORTH PETERS KILL	1.5 MI N OF ACCORD
3346920	Ulster County	Rochester	GRANITE ROAD	STONY KILL	1.9 MI SE OF KERHONKSON
3347190	Ulster County	Rochester	PALENTOWN RD	METTACAHONTS CREE	1.4 MI S OF SAMSONVILLE
3347360	Ulster County	Rochester	DE WITT ROAD	METTACAHONTS CRK	1.2 MI SE OF SAMSONVILLE
3347400	Ulster County	Rochester	COUNTY ROAD 6	RONDOUT CREEK	AT ALLIGERVILLE
3347490	Ulster County	Rochester	BRIDGE ROAD	STONY KILL	1.9 MI SE OF KERHONKSON
3347520	Ulster County	Rochester	BOICE MILL RD	FALLS MILL BROOK	1.6 MI E OF PATAUKUNK
3347540	Ulster County	Rochester	COUNTY ROAD 27	RONDOUT CREEK	IN ACCORD
3347600	Ulster County	Rochester	COUNTY ROAD 3	MOMBACCUS CREEK	0.5 MI N OF PATAUKUNK
3347610	Ulster County	Rochester	TOW PATH ROAD	SANDERS KILL	1.0 MI E OF ACCORD
3347620	Ulster County	Rochester	TOW PATH ROAD	PETERS KILL	AT ALLIGERVILLE
3347640	Ulster County	Rochester	TOW PATH ROAD	STONY KILL	.7 MILE EAST OF ACCORD
3347740	Ulster County	Rochester	UPPR CHERRYTWN RD	MOMBACCUS CREEK	2.9 MI NW OF PATAUKUNK
3347780	Ulster County	Rochester	METTACAHONTS ROAD	ROCHESTER CREEK	1.2 MILES NW OF ACCORD
3347830	Ulster County	Rochester	PALENTOWN ROAD	METTACAHONTS CRK	.9 MI SW OF SANSONVILLE
3346770	Ulster County	Rosendale	SCHOOL HILL ROAD	COXING KILL	0.5 MI SE OF HIGH FALLS
3347040	Ulster County	Rosendale	MOSSY BROOK RD	COXING KILL	1.0 MI NE OF HIGH FALLS
3346740	Ulster County	Saugerties	COUNTY ROAD 35	PLATTEKILL CREEK	1.7 MI SE OF W SAUGERTIES
3346750	Ulster County	Saugerties	COUNTY ROAD 33	PLATTEKILL CREEK	AT WEST SAUGERTIES
3346810	Ulster County	Saugerties	BLUE MOUNTAIN RD	PLATTEKILL CREEK	1.6 MI NE OF W SAUGERTIES
3346820	Ulster County	Saugerties	BLUE MOUNTAIN RD	LUCAS KILL	2.5 MI NE OF W SAUGERTIES
3347270	Ulster County	Saugerties	MILLARD BURNETT R	PLATTEKILL CREEK	4 MI W JCT I87 & CR 212
3347280	Ulster County	Saugerties	BECKER ROAD	PLATTEKILL CREEK	0.3 MI W OF W SAUGERTIES
3347750	Ulster County	Saugerties	FISH CREEK ROAD	PLATTEKILL CREEK	3.3 MI SW OF SAUGERTIES
3347790	Ulster County	Saugerties	CLRK VANVLERDN RD	PLATTEKILL CREEK	1.7 MI E OF W.SAUGERTIES
3025090	Ulster County	Shandaken	COUNTY ROAD 47	HATCHERY HOLLOW	1.4 MILES S OF BIG INDIAN
3025100	Ulster County	Shandaken	COUNTY ROAD 47	LTL MABEN HOLLOW	1.3 MI S OF OLIVEREA
3346420	Ulster County	Shandaken	WOODLAND VLY ROAD	WOODLAND CREEK	1.3 MI SW OF PHONECIA
3346670	Ulster County	Shandaken	FOX HOLLOW ROAD	FOX HOLLOW CREEK	0.7 MI S OF ALLABEN
3346710	Ulster County	Shandaken	BROAD ST HOLLW RD	BROAD ST HOLLOW	.9 MILE NE OF ALLABEN
3346760	Ulster County	Shandaken	BONNIEVIEW RD	CATHEDRAL GLEN	AT PINE HILL
3347020	Ulster County	Shandaken	GOSSOO ROAD	BUSHNELLSVILLE CK	1.5 MI S OF BUSHNELLSVILLE
3347060	Ulster County	Shandaken	SILVER HOLLOW RD	WARNER CREEK	1.1 MI SE OF CHICHESTER
3347070	Ulster County	Shandaken	MT PLESANT	ESOPUS CREEK	AT MOUNT TREMPER
3347080	Ulster County	Shandaken	PANTHER KILL ROAD	PANTHER KILL	2.5 MI SW OF PHOENICIA
3347100	Ulster County	Shandaken	MABEN HOLLOW ROAD	ESOPUS CREEK	1.3 MI S OF OLIVEREA
3347110	Ulster County	Shandaken	WOODLAND VLLY RD	PANTHER KILL	1.5 MI SW OF PHOENICIA
3347120	Ulster County	Shandaken	FOX HOLLOW ROAD	ESOPUS CREEK	AT ALLABEN
3347130	Ulster County	Shandaken	MCKINLEY HOLLW RD	ESOPUS CREEK	AT OLIVEREA
3347140	Ulster County	Shandaken	BURNHAM HOLLOW RD	ESOPUS CREEK	0.8 MI S OF OLIVEREA
3347170	Ulster County	Shandaken	WOODLND VALLEY RD	DOUGHERTY BROOK	3.8 MI SW OF PHOENICIA
3347220	Ulster County	Shandaken	LASHER ROAD	BIRCH CREEK	.5 MILE NW OF BIG INDIAN
3347250	Ulster County	Shandaken	STONY CLOVE LANE	STONEY CLOVE CRK	1 MI NE OF CHICHESTER
3347310	Ulster County	Shandaken	LOST CLOVE ROAD	ESOPUS CREEK	.5 MILE SW OF BIG INDIAN
3347370	Ulster County	Shandaken	WOODLAND VLY ROAD	ESOPUS CREEK	0.8 MI W OF PHOENICIA
3347580	Ulster County	Shandaken	COUNTY ROAD 47	ESOPUS CREEK	.4 MI EAST OF BIG INDIAN
3347590	Ulster County	Shandaken	HERDMAN ROAD	WOODLAND CREEK	1.0 MI W JCT CR28 & MAIN
3347800	Ulster County	Shandaken	BRIDGE STREET	ESOPUS CREEK	IN PHOENICIA
3347850	Ulster County	Shandaken	COUNTY ROAD 47	BUSHNELLSVILLE CK	AT SHANDAKEN
3365200	Ulster County	Shandaken	CR 40	BEAVER KILL	AT MOUNT TREMPER
3370870	Ulster County	Shandaken	CR 47	Giant Ledge Strea	6.24 MI S JCT Rt.28 & C.R
3346400	Ulster County	Shawangunk	OREGON TRAIL	VERKEERDER KILL	3 MI NE OF WALKER VALLEY
3346700	Ulster County	Shawangunk	WALKER VALLEY RD	PLATTE KILL	.9 MI SW OF WALKER VALLEY
3346830	Ulster County	Shawangunk	County Road 18	DWAAR KILL	2.0 MI W OF WALLKILL
3346930	Ulster County	Shawangunk	GRAU ROAD	PLATTE KILL	0.8 MI NW OF WALKER VALLE
3347210	Ulster County	Shawangunk	COUNTY ROAD 9	DWAAR KILL	1.6 MI NW OF WALLKILL

BIN	Owner	Municipality	Carried	Crossed	Location
3347340	Ulster County	Shawangunk	COUNTY ROAD 7	VERKEERDER KILL	0.3 MI SW OF ULSTERVILLE
3347430	Ulster County	Shawangunk	COUNTY ROAD 19	WALLKILL RIVER	2.5 MI SE OF BRUYN SWICK
3347480	Ulster County	Shawangunk	PIROG ROAD	VERKEERDER KILL	0.6 MI SE OF ULSTERVILLE
3347510	Ulster County	Shawangunk	COUNTY ROAD 18	SHAWANGUNK KILL	0.4 MI SE OF BRUYN SWICK
3347550	Ulster County	Shawangunk	AWOSTING ROAD	BEAVER BROOK	1 MILE NW OF DWAARKILL
3347650	Ulster County	Shawangunk	COUNTY ROAD 7	DWAAR KILL	AT DWAARKILL
3347770	Ulster County	Shawangunk	BURLINGHAM ROAD	PLATTE KILL	1.8 MI SE OF ULSTERVILLE
3346380	Ulster County	Wawarsing	HANG GLIDER ROAD	SANDBURG CREEK	1.8 MI SW OF ELLENVILLE
3346430	Ulster County	Wawarsing	SPORTSMANS ROAD	RONDOUT CREEK	1.9 MI SE JCT RTS 55A&55
3346480	Ulster County	Wawarsing	INSTITUTION ROAD	RONDOUT CREEK	AT NAPANOCH
3346530	Ulster County	Wawarsing	COUNTY ROAD 77	RONDOUT CREEK	1 MI NE JCT Rts. 44 & 209
3346610	Ulster County	Wawarsing	Cutler Road	VERNOOY KILL	2 MI NW JCT 55 & 209
3346870	Ulster County	Wawarsing	ULSTER HEIGHTS RD	BOTSFORD BROOK	2.9 MI N OF GREENFIELD PK
3347050	Ulster County	Wawarsing	MARCUS ROAD	BEER KILL	2.9 MI NW OF ELLENVILLE
3347230	Ulster County	Wawarsing	FOORDMORE RD	RONDOUT CREEK	1.4 MI E OF WAWARSING
3347870	Ulster County	Wawarsing	ARROWHEAD ROAD	SANDBURG CREEK	1.0 MI SW OF ELLENVILLE
3365190	Ulster County	Wawarsing	OLD GREENFIELD RD	W BRNCH BEER KILL	1.3 MI NW OF ELLENVILLE
3224810	Ulster County	Woodstock	JOHN JOY ROAD	SAW KILL	2.6 MI SE OF WOODSTOCK
3346510	Ulster County	Woodstock	COUNTY ROAD 30	SAW KILL	1.5 MI E OF WOODSTOCK
3347820	Ulster County	Woodstock	ZENA HIGHWOODS RD	SAW KILL	2.9 MI SE OF WOODSTOCK
2224200	Town of Denning	Denning	BALACE ROAD	RONDOUT CREEK	.6 MILE NORTH OF SUNDOWN
3364960	Town of Denning	Denning	SHEELEY ROAD	SUNDOWN CREEK	.1 MI S CR 101 IN SUNDOWN
2264100	Town of Esopus	Esopus	BLACK CREEK ROAD	BLACK CREEK	0.7 S OF ESOPUS
2264260	Town of Esopus	Esopus	HARDENBURG ROAD	SWARTE KILL	0.5 MI SE OF RIFTON
2264430	Town of Esopus	Esopus	VALLI ROAD	BLACK CREEK	1.1 MI NW OF WEST PARK
2224210	Town of Gardiner	Gardiner	CLOVE ROAD	COXING KILL	0.6 MI E OF MINNEWASKA
2224220	Town of Gardiner	Gardiner	CLOVE ROAD	COXING KILL	.9 MILE NE OF MINNEWASKA
2264130	Town of Gardiner	Gardiner	AUMICK ROAD	PALMAGHATT KILL	0.8 MI NW OF RUTSONVILLE
2224230	Town of Hardenburgh	Hardenburgh	BARNHART RD	BEAVER KILL	2.0 MI NE OF LEWBEACH
2224240	Town of Hardenburgh	Hardenburgh	MILL BROOK ROAD	MILL BROOK	2.2 MI E OF BRANT MILLS
2224250	Town of Hardenburgh	Hardenburgh	MILL BROOK ROAD	BELLE AYR BROOK	4 MILES E OF GRANT MILLS
2224260	Town of Hardenburgh	Hardenburgh	MILL BROOK ROAD	MILL BROOK	4.9 MI E OF GRANT MILLS
2262930	Town of Hardenburgh	Hardenburgh	MILLIE EDWARDS RD	ALDER CREEK	0.5 MI NE OF TURNWOOD
2264410	Town of Hardenburgh	Hardenburgh	ERICSON ROAD	DRY BROOK	0.5 MI N OF SEAGER
2268940	Town of Hardenburgh	Hardenburgh	MILL BROOK ROAD	MILL BROOK	2.3 MI E OF GRANT MILLS
2270260	Town of Hardenburgh	Hardenburgh	HINKLEY RD	MILL BROOK	3.5 MI SW OF MILLEDALE
2264230	Town of Lloyd	Lloyd	RIVER ROAD	TWAALFSKILL CREEK	AT HIGHLAND
2270530	Town of Lloyd	Lloyd	MILE HILL RD.	Hudson Valley Rai	0.12 MI NE JCT 9W & Havil
2224300	Town of Marbletown	Marbletown	OLD ROUTE 209	KRIPPLEBUSH CREEK	0.9 MI SE OF KRIPPLEBUSH
2264250	Town of New Paltz	New Paltz	BLACK CREEK ROAD	SWARTE KILL	4 MI NE JCT I87 & SH 299
2270820	Town of Olive	Olive	BRADKIN ROAD	Traver Hollow Cre	3.5 MI NW JCT Rts. 28 & 2
2224430	Town of Rochester	Rochester	MILL HOOK ROAD	MILL STREAM	1.3 MI NW OF ACCORD
2224440	Town of Rochester	Rochester	STONY KILL ROAD	STONY KILL	0.6 MI.SO.OF ACCORD
2224450	Town of Rochester	Rochester	BRIDGE ROAD	STONY KILL	2.2 MI SE OF KERHONKSON
2224460	Town of Rochester	Rochester	BOICE MILL ROAD	FALLS MILL BROOK	0.8 MI NE OF PATAUKUNK
2224470	Town of Rochester	Rochester	WATER FALLS ROAD	MOMBACCUS CREEK	1.8 MI NW OF PATAUKUNK
2224480	Town of Rochester	Rochester	SUNDOWN ROAD	WYNCOOP CREEK	1.8 MI SW OF SAMSONVILLE
2224510	Town of Rochester	Rochester	ROCK HILL ROAD	PETERS KILL	1.9 MI SE OF ACCORD
2224520	Town of Rochester	Rochester	PROJECT 32 ROAD	STONY KILL	1.5 MILES SW OF ACCORD
2264510	Town of Rochester	Rochester	LAWRENCE ROAD	STONY KILL	.7 MI SE OF ACCORD
2224530	Town of Saugerties	Saugerties	DRUMMOND FALLS RD	KAATERSKILL CREEK	1.0 MI SE OF PATENVILLE
2224540	Town of Saugerties	Saugerties	CHARLES SMITH RD	KAATERSKILL CREEK	2.0 MI NW.OF CEMENTON
2264270	Town of Saugerties	Saugerties	LAUREN TICE ROAD	SAWYER KILL	1.0 MI NE OF KATSBAAN
2270830	Town of Saugerties	Saugerties	KATE YAEGER ROAD	Plattekill Creek	0.6 MI SE JCT CR 33 & W.S
2224570	Town of Shandaken	Shandaken	BROAD ST HLW ROAD	BROAD ST HOLLW BK	1.0 MI NE OF ALLABEN
2224600	Town of Shandaken	Shandaken	FAWN HILL ROAD	WOODLAND CREEK	2.5 MILES SW OF PHOENICA
2224620	Town of Shandaken	Shandaken	EAGLE MOUNTAIN RD	ESOPUS CREEK	0.9 MI. S. OF OLIVEREA
2224650	Town of Shandaken	Shandaken	CHURCH ROAD	TRIB ESOPUS CREEK	BIG INDIAN

BIN	Owner	Municipality	Carried	Crossed	Location
2264170	Town of Shandaken	Shandaken	STONE CLOVE ROAD	STONY CLOVE CREEK	1.0 MI NE OF CHICHESTER
2264280	Town of Shandaken	Shandaken	ROSE MOUNTAIN RD.	ROSE MOUNTAIN ST	0.7 MI SE OF PINE HILL
2264390	Town of Shandaken	Shandaken	BIRCH CREEK ROAD	BIRCH CREEK	1 MILE NORTH OF PINE HILL
2264400	Town of Shandaken	Shandaken	HERDMAN ROAD	FOX HOLLOW BROOK	1.0 MI S OF ALLABEN
2267650	Town of Shandaken	Shandaken	MAIN STREET	CATHEDRAL GLEN	0.5 MI NW INT RT 28-MAIN
2269010	Town of Shandaken	Shandaken	MAIN STREET	BIRCH CREEK	.2 MI N INT RT 28 & MAIN
2270000	Town of Shandaken	Shandaken	PECK HOLLOW ROAD	PECK HOLLOW STRM	.4 MI N JCT SH28&PK HL RD
2270010	Town of Shandaken	Shandaken	PECK HOLLOW ROAD	PECK HOLLOW STRM	.9 MI N JCT SH28&PK HL RD
2270020	Town of Shandaken	Shandaken	PECK HOLLOW RD	PECK HOLLOW STRM	1.2 MI N OF RT.28 & PECK
2270070	Town of Shandaken	Shandaken	DEER LANE	ESOPUS CREEK OVFL	.4 MILE NORTH OF OLIVEREA
2270080	Town of Shandaken	Shandaken	FOX HOLLOW ROAD	FOX HOLLOW CREEK	2.4 MI S OF SH 28-ALLABEN
2270130	Town of Shandaken	Shandaken	MOON HAW ROAD	WITTENBERG BROOK	2.5 Mile NW CR42 West Aso
2270700	Town of Shandaken	Shandaken	LOWER BIRCH CRK	BIRCH CREEK	2 MI North of Pine Hill R
2346960	Town of Shandaken	Shandaken	ELM RD	BIRCH CREEK	AT PINE HILL
2224670	Town of Shawangunk	Shawangunk	MOUNTAIN ROAD	BEAVER BROOK	1.8 MILES NW OF DWAARKILL
2224680	Town of Shawangunk	Shawangunk	RED MILLS ROAD	DWAAR KILL	0.7 MI SE OF DWAARKILL
2224690	Town of Shawangunk	Shawangunk	JOHNS ESTATE ROAD	VERKEERDER KILL	AT ULSTERVILLE
2224700	Town of Shawangunk	Shawangunk	ULSTERVILLE ROAD	VERKEERDER KILL	.2 MILE SE OF ULSTERVILLE
2224720	Town of Shawangunk	Shawangunk	JANSEN ROAD	BEAVER BROOK	1.5 MI WEST OF DWAARKILL
2224730	Town of Shawangunk	Shawangunk	BATES LANE	DWAAR KILL	2 MI NW TOWN OF WALLKILL
2224760	Town of Wawarsing	Wawarsing	OLD ROUTE 209	SANDBURG CREEK	AT SPRING GLEN
2224790	Town of Wawarsing	Wawarsing	PORT BEN ROAD	ROUNDOUT CREEK	.7 MI SE OF WAWARSING
2264440	Town of Wawarsing	Wawarsing	GEIGER ROAD	BEER KILL	2.7 MI NE OF DAIRYLAND
2264450	Town of Wawarsing	Wawarsing	BARBARA ROAD	W BR BEER KILL	1.7 MI E OF GREENFIELD PK
2264460	Town of Wawarsing	Wawarsing	FOORDEMOOR ROAD	TRIB ROUNDOUT CRK	1.1 MI SW OF KERHONKSON
2264500	Town of Wawarsing	Wawarsing	OLO FOORDMORE RD	TRIB TO RNDOUT CK	1.1 MI SE OF KERHONKSON
2270140	Town of Wawarsing	Wawarsing	Berne Road	Criminal Creek	.5 MI JCT Rt.209 & Plank
2224800	Town of Woodstock	Woodstock	COLD BROOK ROAD	LITTLE BEAVER KL	AT WITTENBERG
2224830	Town of Woodstock	Woodstock	CHESTNUT HILL RD	SAW KILL	.9 MI SE OF WOODSTOCK
2224840	Town of Woodstock	Woodstock	YERRY HILL ROAD	SAW KILL	1.2 MI SW OF WOODSTOCK
2224860	Town of Woodstock	Woodstock	MCDANIEL ROAD	SAW KILL	AT SHADY
2224870	Town of Woodstock	Woodstock	EIGHMEY ROAD	SILVER HOLLOW	AT WILLOW
2224880	Town of Woodstock	Woodstock	MINK HOLLOW ROAD	BEAVER KILL	1.1 MI N OF LAKE HILL
2262960	Town of Woodstock	Woodstock	VAN HOAGLAND ROAD	MINK HOLLOW CREEK	1.6 MI N OF LAKE HILL
2262970	Village of Ellenville	Ellenville	HICKORY STREET	BEER KILL	IN ELLENVILLE
2262980	Village of Ellenville	Ellenville	CLINTON AVENUE	NORTH GULLY	IN ELLENVILLE
2264550	Village of Ellenville	Ellenville	BECKLEY DRIVE	FANTINE KILL	AT ELLENVILLE
3347730	Village of New Paltz	New Paltz	HUGUENOT STREET	TRIBUTARY 13	VILLAGE OF NEW PALTZ