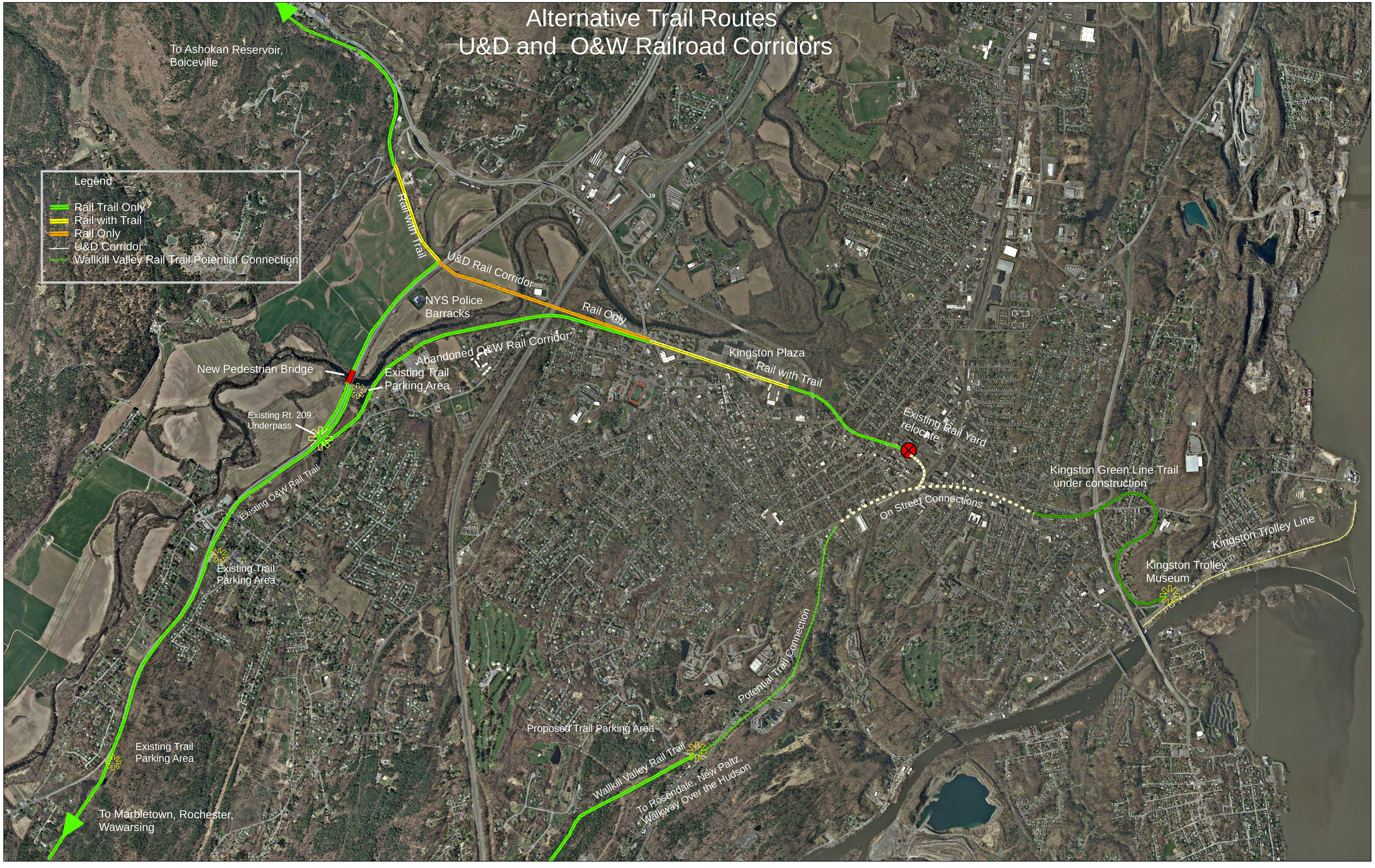Alternative Trail Routes
U&D and O&W Railroad Corridors