

**Sheet Index**

Sheet 3: Hardenburg, Shandaken, Woodstock, Saugerties, Denning, Olive, Hurley, Kingston, Ulster, Kingston, Esopus, Marletown, Rosendale, New Paltz, Wawarsing, Rochester, Gardner, Lloyd, Shawangunk, Plattekill.

Sheet 1: Marletown, Rosendale, New Paltz, Rochester, Gardner, Lloyd, Shawangunk, Plattekill.

Sheet 2: Wawarsing, Rochester, Gardner, Lloyd, Shawangunk, Plattekill.

# 300th DAY REVIEW MAP

**300th Day Review 9/24/24 8-year anniversary 7/21/25**  
**PLEASE NOTE: 303-B additions, farmland parcels added to a district during annual open-enrollments, are NOT shown on this map if they were added after the previous 8-year renewal.** 303-B Annual Additions since 2017 renewal 8/13/18; 8/14/19; 11/20/20; 9/1/22; 8/31/23; 8/20/24

|                |  |                          |
|----------------|--|--------------------------|
| COUNTY:        | WALKER COUNTY  | SHEET 1 of 3             |
| DISTRICT:      | AGRICULTURAL DISTRICT 3                                  |                          |
| TOWNS:         | Hardenburgh, Marbletown, Rochester, Rosendale, Wawarsing |                          |
| CREATION DATE: | 12/14/19   | 303B ADDITION DATES:     |
| DATE:          | 8/13/17  | 8-year Renewal MODIFIED: |
| 8-17-17        | CERTIFIED  |                          |
| 7/17/2024      |  |                          |
| MINGSTON WEST  |  |                          |
| ROSENDALE      |  |                          |
| SANDY          |  |                          |
| WEST SHICKAN   |  |                          |
| YERKONKANE     |  |                          |
| YERKONKANE     |  |                          |

2017 303-b Parcel Inclusions  
 Agricultural District 3

Scale: Plane Zone 3001 East NAD83  
 Base Map: NYS DOT 1:25,000 PLANIMETRIC RASTER DATA (Source: NYS GIS Clearinghouse)  
 SCALE = 1:24,000

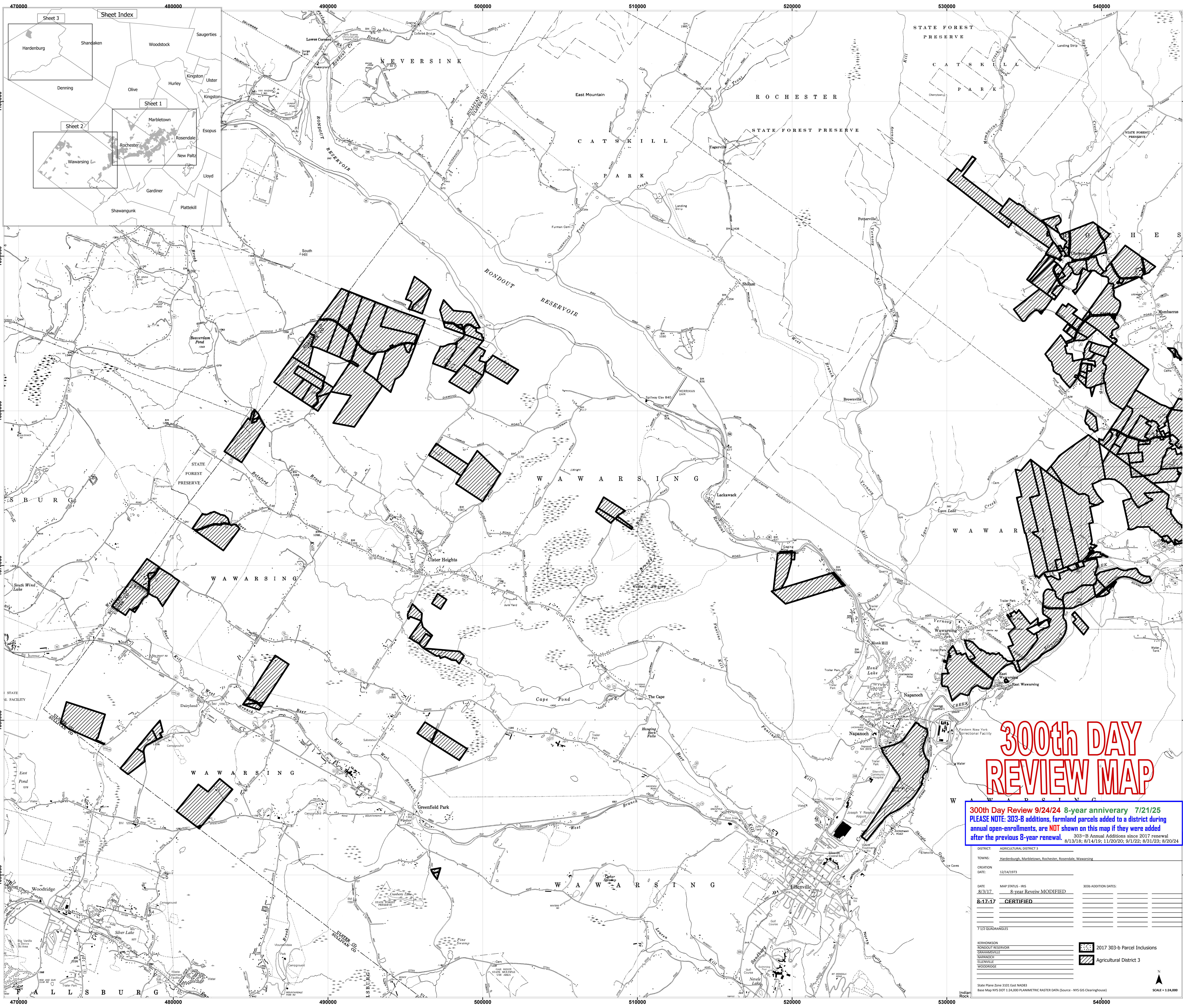

Sheet Index

Sheet 3: Hardenburg, Shandaken, Woodstock, Saugerties, Denning, Olive, Hurley, Kingston, Ulster, Kingston

Sheet 1: Marletown, Rochester, Esopus, Rosendale, New Paltz, Gardner, Lloyd, Shawangunk, Platekill

Sheet 2: Wawarsing

# 300th DAY REVIEW MAP

**300th Day Review 9/24/24 8-year anniversary 7/21/25**  
**PLEASE NOTE: 303-B additions, farmland parcels added to a district during annual open-enrollments, are NOT shown on this map if they were added after the previous 8-year renewal.** 303-B Annual Additions since 2017 renewal 8/13/18; 8/14/19; 11/20/20; 9/1/22; 8/31/23; 8/20/24

|                   |   |                              |
|-------------------|---|------------------------------|
| DISTRICT:         | AGRICULTURAL DISTRICT 3                                 |                              |
| TOWNS:            | Hardenburgh, Marletown, Rochester, Rosendale, Wawarsing |                              |
| CREATION DATE:    | 12/16/1973  |                              |
| DATE:             | MAP STATUS: IRS   | 303b ADDITION DATES:         |
| 8-17-17           | 8-year Review MODIFIED                                  |                              |
|                   | <b>CERTIFIED</b>  |                              |
| 7 1/2 QUADRANGLES |   |                              |
| NEWMONSON         |   | 2017 303-b Parcel Inclusions |
| RONDOUT RESERVOIR |   | Agricultural District 3      |
| TILDENVILLE       |   |                              |
| WAWARSING         |   |                              |
| TELEWILLE         |   |                              |
| WOODBORO          |   |                              |

State Plane Zone 3103 East NAD83  
 Base Map NYS DOT 1:24,000 PLANIMETRIC MASTER DATA (Source: NYS GIS Clearinghouse)  
 Indian Rock

SCALE = 1:24,000

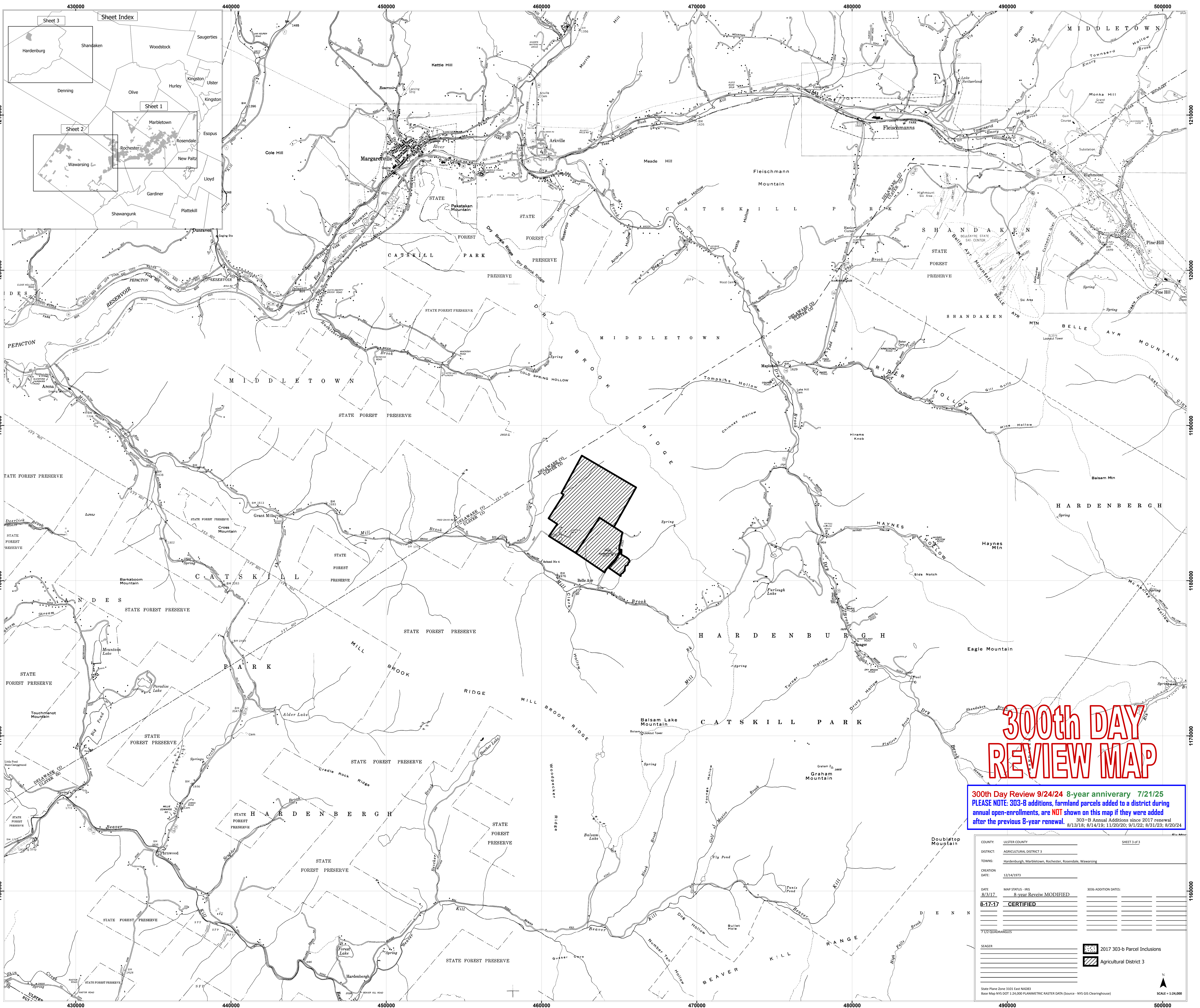

# 300th DAY REVIEW MAP

**300th Day Review 9/24/24 8-year anniversary 7/21/25**  
**PLEASE NOTE: 303-B additions, farmland parcels added to a district during annual open-enrollments, are NOT shown on this map if they were added after the previous 8-year renewal.** 303-B Annual Additions since 2017 renewal: 8/13/18; 8/14/19; 11/20/20; 9/1/22; 8/31/23; 8/20/24

|   |  |   |
|---|--|---|
| COUNTY:   | ULSTER COUNTY  | SHEET 3 of 3  |
| DISTRICT:   | AGRICULTURAL DISTRICT 3                                |   |
| TOWNS:  | Hardenburg, Marletown, Rochester, Rosendale, Wawarsing |   |
| CREATION DATE:  | 12/14/1973   |   |
| DATE:   | 8/3/17   | 303b-ADDITION DATES:  |
| 8-17-17   | <b>CERTIFIED</b>                                       |   |
| 7/17/2018 PARCELS   |  |   |
| SEALER:   |  | <input checked="" type="checkbox"/> 2017 303-b Parcel Inclusions<br><input checked="" type="checkbox"/> Agricultural District 3 |
| <small>Scale: Plane Zone 3001 East NAD83<br/>         Base Map: NYS DOT 1:24,000 PLANIMETRIC RASTER DATA (Source - NYS GIS Clearinghouse)</small> |  |   |



SCALE = 1:24,000